



30 JUNE 1999

3235.2

POPULATION BY AGE AND SEX

VICTORIA

EMBARGO: 11:30AM (CANBERRA TIME) FRI 30 JUNE 2000

CONTENTS

	Page
Summary of findings	3
TABLE	
Estimated resident population by age and sex in statistical local areas	8
ADDITIONAL INFORMATION	
Explanatory Notes	48
Appendix: SLA changes since 1 July 1996	50
Index of statistical local areas	51
MAPS	
Statistical divisions	53
Statistical local areas and statistical subdivisions	
Whole state	54
Enlargement 1	56
Enlargement 2	58

- For more information about these and related statistics, contact Nirmala Narasimhan on Melbourne 03 9615 7982 or the National Information Service on 1300 135 070.

NOTES

SYMBOLS AND OTHER USAGES

B	Borough
Bal	Balance
C	City
MSD	Melbourne Statistical Division
Pt.	Part
RC	Rural City
S	Shire
SD	Statistical Division
SSD	Statistical Subdivision
–	nil

Zia ABBASI
Regional Director

SUMMARY OF FINDINGS

POPULATION AT 30 JUNE 1999

The estimated resident population (ERP) in Victoria was 4,712,200, an increase of 57,200 (1.2%) since 1998 and 224,600 (5.0%) in the five years since 1994.

The population (ERP) for the Melbourne Statistical Division (MSD) was 3,417,200, an increase of 50,200 (1.5%) since 1998 and 204,200 (6.4%) since 1994.

AGE STRUCTURE

The age distribution of the Victorian population is significantly concentrated around the age range of 20–44 years. During the 12 months to 30 June 1999, the largest increase was in the 50–54 years age group which increased by 10,000 (3.5%). The highest growth rate was in the 85-years-or-older age group (4,100 or 6.9%) followed by the 75–79 years age group with growth of 7,700 (6.4%).

The number of older persons (65 years and over) increased by 10,300 (1.8%) in the 12 months. As a proportion of the population, older persons have increased from 12.2% in 1994 to 12.7% in 1999.

The number of children (aged under 15 years) in Victoria has remained stable during the 12 months to 30 June 1999. As a proportion of the population, children have decreased from 21.0% of the total in 1994 to 20.1% in 1999.

The median age of Victorians has continued to rise from 33.6 years in 1994 to 34.9 years in 1998 and 35.1 years in 1999. This is slightly higher than the median age for all Australians (34.9 years).

AGE DISTRIBUTION

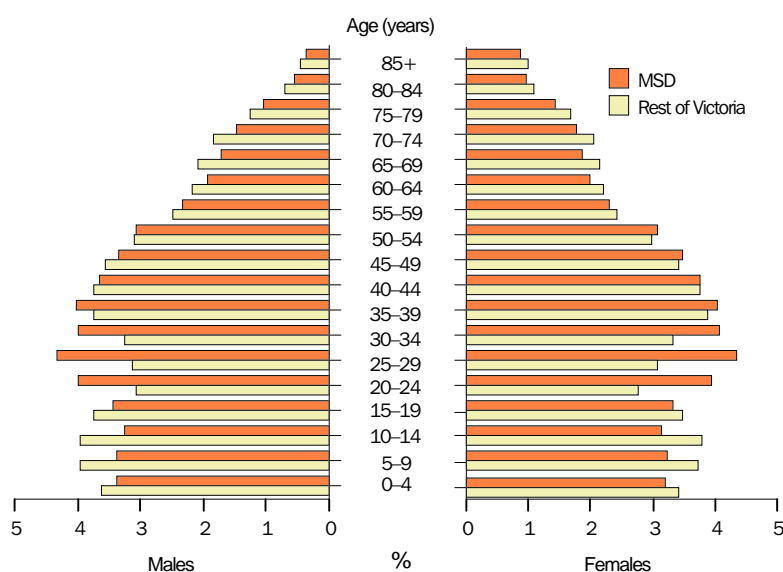

SUMMARY OF FINDINGS *continued*

Under 15 years

The number of children was estimated to be 948,400 which represented 20.1% of Victoria's population.

Within the MSD, the highest proportions of children were found in Knox (C) — South (29.6%), Casey (C) — Cranbourne (28.8%), Hume (C) — Craigieburn (28.5%), Frankston (C) — East (28.3%), Melton (S) — East (28.3%) and Wyndham (C) — North-West (28.1%). The lowest proportions were in the inner city areas of Melbourne (C) — S'bank-D'lands (6.9%), Melbourne (C) — Inner (7.7%), Stonnington (C) — Prahran (8.9%), Melbourne (C) — Remainder (9.3%), Port Phillip (C) — St Kilda (9.6%) and Port Phillip (C) — West (10.8%).

Outside the MSD, the highest proportions of children were found in Moorabool (S) — Ballan (27.3%), Mitchell (S) — South (26.9%), Macedon Ranges (S) — Romsey (26.6%), Swan Hill (RC) — Robinvale (26.4%) and Gr. Bendigo (C) — S'saye (26.3%). The lowest proportions were in Geelong (16.4%), Geelong West (17.9%), Bass Coast (S) — Phillip Island (18.1%), Ballarat (C) — Central (18.4%), Gr. Bendigo (C) — Inner East (18.5%) and Newtown (18.5%).

15–64 years

The number of persons aged 15–64 years was estimated to be 3,165,300 which represented 67.2% of Victoria's population.

Within the MSD, the area with the highest proportion of persons aged 15 – 64 years was Melbourne (C) — S'bank-D'lands (89.5%), Melbourne (C) — Inner (85.9%) followed by Melbourne (C) — Remainder (81.2%), Port Phillip (C) — St Kilda (78.6%), Yarra (C) — Richmond (78.6%) and Yarra (C) — North (78.3%). The lowest proportion of this age group was in Mornington P'sula (S) — South (55.4%).

Outside the MSD, the proportion of the population in this age group was lower, 63.4% compared to 68.6% in the MSD. The lowest proportions were found in Queenscliffe (B) (54.4%), Yarriambiack (S) — North (54.6%), Bass Coast (S) — Phillip Island (56.0%) and Glenelg (S) — North (57.0%). The highest proportion in this age group was in Greater Geelong (C) — Pt C. (74.1%).

SUMMARY OF FINDINGS *continued*

65–84 years

The number of persons aged 65–84 was estimated to be 534,900 which represented 11.4% of Victoria's population.

Within the MSD, the highest proportions were found in Mornington P'sula (S) — South (25.2%), Moreland (C) — North (17.9%), Glen Eira (C) — South (16.6%), Boroondara (C) — Camberwell N. (16.0%) and Bayside (C) — South (15.9%). Newer areas in the outer parts of Melbourne had the lowest proportion of this age group, the lowest being Melton (S) — East (2.3%), Hume (C) — Craigieburn (3.0%), Melbourne (C) — S'bank–D'ands (3.5%), Knox (C) — South (3.8%) and Nillumbik (S) — South-West (4.0%).

Outside the MSD, the highest proportions were found in Bass Coast (S) — Phillip Island (24.0%), Queenscliffe (B) (22.4%), Bass Coast (S) — Bal. (20.4%), Yarriambiack (S) — South (20.0%), Central Goldfields (S) — M'borough (19.2%) and Buloke (S) — South (19.2%). The lowest proportions were located in LaTrobe (S) — Bal. (5.3%), Macedon Ranges (S) — Romsey (6.0%) and Greater Geelong (C) — Pt. C (6.1%).

POPULATION, Melbourne Statistical Division

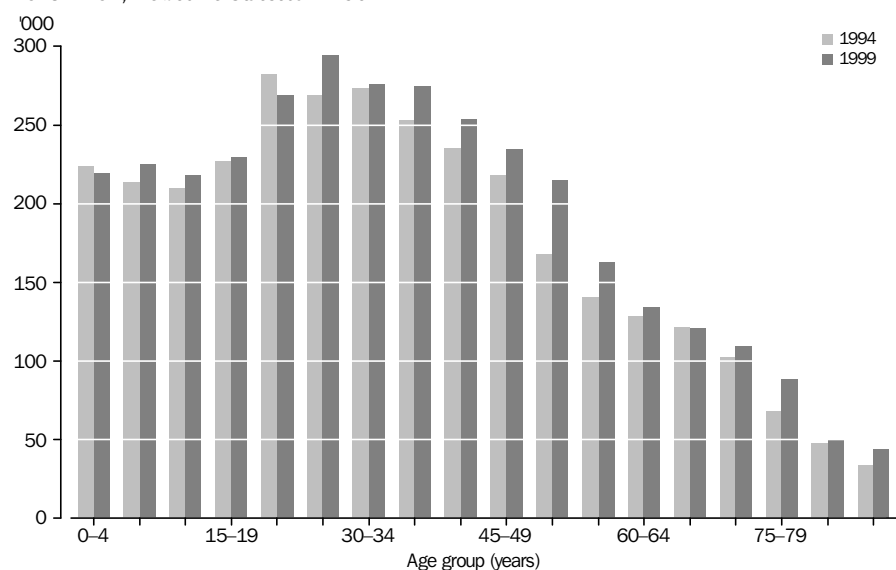

SUMMARY OF FINDINGS *continued*

65–84 years *continued*

POPULATION, Rest of Victoria

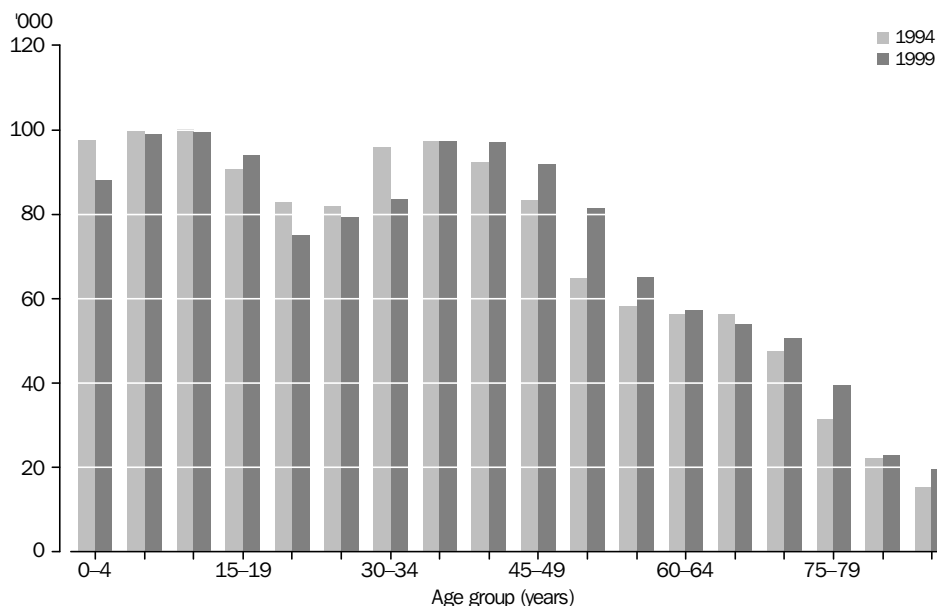

85 years and over

The number of persons aged 85 years and over in Victoria was estimated to be 63,600 making up 1.4% of its population.

Within the MSD, the highest proportions were found in Bayside (C) — Brighton (2.9%), Boroondara (C) — Camberwell S. (2.6%), Boroondara (C) — Kew (2.6%), Boroondara (C) — Camberwell N. (2.4%) and Mornington P'sula (S) — South (2.4%). The lowest proportions were found in Melbourne (C) — S'bank-D'ands (0.1%), Hume (C) Craigieburn (0.2%), Knox (C) — South (0.2%) and Melton (S) — East (0.2%).

Outside the MSD, the highest proportions were found in Queenscliffe (B) (4.0%), Wangaratta (RC) — North (3.9%) and Mount Alexander (S) — C'maine (3.1%). The lowest proportions were in Wellington (S) — Rosedale (0.3%), Golden Plains (S) — North-West (0.5%), Wellington (S) — Avon (0.5%) and LaTrobe (S) — Bal (0.5%).

Statistical Division

Statistical Subdivision &

Statistical Local Area

AGE GROUP (YEARS).....

Sex	0-4	5-9	10-14	15-19	20-24	25-29	30-34	35-39	40-44	45-49
-----	-----	-----	-------	-------	-------	-------	-------	-------	-------	-------

MELBOURNE SD

Inner Melbourne SSD

Melbourne (C) — Inner

Male	79	43	57	150	454	441	318	250	161	167
Female	76	52	56	178	442	364	231	160	120	127
Persons	155	95	113	328	896	805	549	410	281	294

Melbourne (C) — S'bank-D'lands

Male	45	22	37	146	302	347	228	148	99	81
Female	48	36	33	167	318	328	158	95	81	66
Persons	93	58	70	313	620	675	386	243	180	147

Melbourne (C) — Remainder

Male	687	568	534	1 700	3 794	3 071	1 831	1 457	1 141	949
Female	742	588	579	1 772	3 988	2 834	1 741	1 259	1 094	902
Persons	1 429	1 156	1 113	3 472	7 782	5 905	3 572	2 716	2 235	1 851

Port Phillip (C) — St Kilda

Male	1 007	749	693	883	2 242	3 774	3 448	2 872	2 108	1 642
Female	917	735	650	835	2 441	4 063	3 145	2 483	1 788	1 435
Persons	1 924	1 484	1 343	1 718	4 683	7 837	6 593	5 355	3 896	3 077

Port Phillip (C) — West

Male	669	502	474	656	1 159	1 948	1 885	1 376	1 085	1 014
Female	620	570	454	585	1 266	2 140	1 914	1 393	930	995
Persons	1 289	1 072	928	1 241	2 425	4 088	3 799	2 769	2 015	2 009

Stonnington (C) — Prahran

Male	802	642	621	893	2 402	3 334	2 572	1 915	1 438	1 255
Female	768	633	598	1 009	3 009	3 641	2 540	1 660	1 328	1 430
Persons	1 570	1 275	1 219	1 902	5 411	6 975	5 112	3 575	2 766	2 685

Yarra (C) — North

Male	1 126	826	769	952	2 484	3 266	2 727	2 172	1 589	1 258
Female	1 052	805	711	981	3 025	3 557	2 697	1 880	1 490	1 331
Persons	2 178	1 631	1 480	1 933	5 509	6 823	5 424	4 052	3 079	2 589

Yarra (C) — Richmond

Male	593	475	415	479	1 177	1 985	1 656	1 300	833	662
Female	592	428	414	628	1 474	2 165	1 579	1 004	782	642
Persons	1 185	903	829	1 107	2 651	4 150	3 235	2 304	1 615	1 304

Total Inner Melbourne SSD

Male	5 008	3 827	3 600	5 859	14 014	18 166	14 665	11 490	8 454	7 028
Female	4 815	3 847	3 495	6 155	15 963	19 092	14 005	9 934	7 613	6 928
Persons	9 823	7 674	7 095	12 014	29 977	37 258	28 670	21 424	16 067	13 956

Western Melbourne SSD

Brimbank (C) — Keilor

Male	3 199	3 509	3 526	3 567	3 299	3 461	3 457	3 441	3 334	3 245
Female	3 143	3 323	3 362	3 293	3 156	3 524	3 549	3 636	3 459	3 198
Persons	6 342	6 832	6 888	6 860	6 455	6 985	7 006	7 077	6 793	6 443

Brimbank (C) — Sunshine

Male	2 578	2 747	2 751	3 140	3 488	3 427	2 950	2 924	2 909	2 709
Female	2 425	2 532	2 596	3 035	3 372	3 413	2 861	2 795	2 838	3 042
Persons	5 003	5 279	5 347	6 175	6 860	6 840	5 811	5 719	5 747	5 751

Hobsons Bay (C) — Altona

Male	2 038	1 988	1 811	1 646	1 915	2 429	2 331	2 195	1 933	1 655
Female	1 825	1 968	1 652	1 698	1 868	2 480	2 231	2 169	1 929	1 722
Persons	3 863	3 956	3 463	3 344	3 783	4 909	4 562	4 364	3 862	3 377

Hobsons Bay (C) — Williamstown

Male	1 083	910	832	808	864	1 118	1 229	1 424	1 254	1 084
Female	981	926	712	717	874	1 093	1 351	1 437	1 217	994
Persons	2 064	1 836	1 544	1 525	1 738	2 211	2 580	2 861	2 471	2 078

Statistical Division

Statistical Subdivision &

Statistical Local Area

AGE GROUP (YEARS).....

Sex	50-54	55-59	60-64	65-69	70-74	75-79	80-84	85 and over	Total
MELBOURNE SD									
Inner Melbourne SSD									
Melbourne (C) — Inner									
Male	143	112	61	59	65	36	2	10	2 608
Female	80	56	48	56	25	19	15	16	2 121
Persons	223	168	109	115	90	55	17	26	4 729
Melbourne (C) — S'bank-D'lands									
Male	97	56	27	24	18	13	3	—	1 693
Female	50	37	29	18	21	9	7	3	1 504
Persons	147	93	56	42	39	22	10	3	3 197
Melbourne (C) — Remainder									
Male	984	824	577	533	419	319	184	193	19 765
Female	972	680	573	465	465	410	294	460	19 818
Persons	1 956	1 504	1 150	998	884	729	478	653	39 583
Port Phillip (C) — St Kilda									
Male	1 388	932	842	679	714	549	282	304	25 108
Female	1 202	836	700	643	735	759	567	668	24 602
Persons	2 590	1 768	1 542	1 322	1 449	1 308	849	972	49 710
Port Phillip (C) — West									
Male	1 070	804	674	577	449	323	177	107	14 949
Female	985	808	637	490	516	466	315	288	15 372
Persons	2 055	1 612	1 311	1 067	965	789	492	395	30 321
Stonnington (C) — Prahran									
Male	1 331	1 126	904	728	661	498	329	226	21 677
Female	1 428	1 098	907	829	877	776	570	640	23 741
Persons	2 759	2 224	1 811	1 557	1 538	1 274	899	866	45 418
Yarra (C) — North									
Male	1 153	825	675	651	542	365	179	144	21 703
Female	1 171	873	662	594	590	573	324	393	22 709
Persons	2 324	1 698	1 337	1 245	1 132	938	503	537	44 412
Yarra (C) — Richmond									
Male	567	444	421	370	294	190	90	86	12 037
Female	579	468	406	372	329	244	151	194	12 451
Persons	1 146	912	827	742	623	434	241	280	24 488
Total Inner Melbourne SSD									
Male	6 733	5 123	4 181	3 621	3 162	2 293	1 246	1 070	119 540
Female	6 467	4 856	3 962	3 467	3 558	3 256	2 243	2 662	122 318
Persons	13 200	9 979	8 143	7 088	6 720	5 549	3 489	3 732	241 858
Western Melbourne SSD									
Brimbank (C) — Keilor									
Male	2 811	1 860	1 319	992	639	374	174	103	42 310
Female	2 543	1 571	1 188	976	706	583	226	191	41 627
Persons	5 354	3 431	2 507	1 968	1 345	957	400	294	83 937
Brimbank (C) — Sunshine									
Male	2 819	2 134	1 714	1 358	1 071	833	323	201	40 076
Female	2 675	1 937	1 674	1 499	1 273	1 023	453	367	39 810
Persons	5 494	4 071	3 388	2 857	2 344	1 856	776	568	79 886
Hobsons Bay (C) — Altona									
Male	1 542	1 283	1 181	1 068	872	548	223	146	26 804
Female	1 568	1 311	1 258	1 144	863	733	329	248	26 996
Persons	3 110	2 594	2 439	2 212	1 735	1 281	552	394	53 800
Hobsons Bay (C) — Williamstown									
Male	857	636	483	478	485	390	213	138	14 286
Female	748	600	490	525	640	526	328	324	14 483
Persons	1 605	1 236	973	1 003	1 125	916	541	462	28 769

Statistical Division

Statistical Subdivision &
Statistical Local Area

AGE GROUP (YEARS).....

Sex	0-4	5-9	10-14	15-19	20-24	25-29	30-34	35-39	40-44	45-49
-----	-----	-----	-------	-------	-------	-------	-------	-------	-------	-------

Maribymong (C)

Male	2 078	1 762	1 452	1 781	2 523	2 944	2 777	2 739	2 377	1 892
Female	1 958	1 709	1 414	1 726	2 454	2 890	2 800	2 659	2 324	1 661
Persons	4 036	3 471	2 866	3 507	4 977	5 834	5 577	5 398	4 701	3 553

Moonee Valley (C) — Essendon

Male	2 237	2 101	1 922	1 837	2 640	3 081	3 004	3 079	2 726	2 368
Female	2 160	2 047	1 787	1 910	2 878	3 387	3 120	3 035	2 732	2 241
Persons	4 397	4 148	3 709	3 747	5 518	6 468	6 124	6 114	5 458	4 609

Moonee Valley (C) — West

Male	1 097	1 181	1 195	1 363	1 749	2 008	1 660	1 468	1 275	1 252
Female	1 155	1 101	1 155	1 369	1 674	1 878	1 607	1 539	1 360	1 559
Persons	2 252	2 282	2 350	2 732	3 423	3 886	3 267	3 007	2 635	2 811

Total Western Melbourne SSD

Male	14 310	14 198	13 489	14 142	16 478	18 468	17 408	17 270	15 808	14 205
Female	13 647	13 606	12 678	13 748	16 276	18 665	17 519	17 270	15 859	14 417
Persons	27 957	27 804	26 167	27 890	32 754	37 133	34 927	34 540	31 667	28 622

Melton-Wyndham SSD

Melton (S) — East

Male	525	446	355	301	358	710	538	448	312	256
Female	571	502	305	257	400	704	591	402	411	197
Persons	1 096	948	660	558	758	1 414	1 129	850	723	453

Melton (S) Bal

Male	1 472	1 700	1 733	1 815	1 527	1 411	1 171	1 289	1 414	1 607
Female	1 305	1 493	1 594	1 677	1 375	1 264	1 412	1 476	1 593	1 643
Persons	2 777	3 193	3 327	3 492	2 902	2 675	2 583	2 765	3 007	3 250

Wyndham (C) — North-West

Male	68	57	31	37	51	70	80	47	35	39
Female	65	73	38	26	55	67	69	45	25	36
Persons	133	130	69	63	106	137	149	92	60	75

Wyndham (C) — Werribee

Male	3 455	3 562	3 234	2 818	2 569	2 939	3 331	3 583	2 922	2 724
Female	3 304	3 439	3 188	2 742	2 633	3 183	3 683	3 599	3 066	2 578
Persons	6 759	7 001	6 422	5 560	5 202	6 122	7 014	7 182	5 988	5 302

Wyndham (C) Bal

Male	227	199	208	274	331	336	290	319	254	240
Female	180	190	182	173	265	220	254	251	196	208
Persons	407	389	390	447	596	556	544	570	450	448

Total Melton-Wyndham SSD

Male	5 747	5 964	5 561	5 245	4 836	5 466	5 410	5 686	4 937	4 866
Female	5 425	5 697	5 307	4 875	4 728	5 438	6 009	5 773	5 291	4 662
Persons	11 172	11 661	10 868	10 120	9 564	10 904	11 419	11 459	10 228	9 528

Moreland City SSD

Moreland (C) — Brunswick

Male	1 173	916	732	1 063	2 333	2 638	1 991	1 898	1 405	1 158
Female	1 130	883	765	1 042	2 355	2 586	2 227	1 851	1 516	1 108
Persons	2 303	1 799	1 497	2 105	4 688	5 224	4 218	3 749	2 921	2 266

Moreland (C) — Coburg

Male	1 734	1 549	1 323	1 391	1 666	2 133	2 239	2 153	1 795	1 364
Female	1 643	1 430	1 321	1 322	1 727	2 152	2 224	2 002	1 738	1 319
Persons	3 377	2 979	2 644	2 713	3 393	4 285	4 463	4 155	3 533	2 683

Moreland (C) — North

Male	1 580	1 448	1 350	1 353	1 625	2 074	1 795	1 755	1 422	1 114
Female	1 432	1 410	1 235	1 250	1 521	1 988	1 880	1 693	1 378	1 189
Persons	3 012	2 858	2 585	2 603	3 146	4 062	3 675	3 448	2 800	2 303

Statistical Division

Statistical Subdivision &
Statistical Local Area

AGE GROUP (YEARS).....

Sex	50-54	55-59	60-64	65-69	70-74	75-79	80-84	85 and over	Total
Maribymong (C)									
Male	1 533	1 280	1 119	1 184	1 053	874	402	342	30 112
Female	1 470	1 262	1 200	1 311	1 357	1 220	778	687	30 880
Persons	3 003	2 542	2 319	2 495	2 410	2 094	1 180	1 029	60 992
Moonee Valley (C) — Essendon									
Male	1 795	1 210	1 099	1 136	1 193	928	513	369	33 238
Female	1 621	1 228	1 244	1 357	1 455	1 420	918	976	35 516
Persons	3 416	2 438	2 343	2 493	2 648	2 348	1 431	1 345	68 754
Moonee Valley (C) — West									
Male	1 501	1 426	1 384	1 092	867	508	187	101	21 314
Female	1 668	1 583	1 334	1 115	876	580	293	197	22 043
Persons	3 169	3 009	2 718	2 207	1 743	1 088	480	298	43 357
Total Western Melbourne SSD									
Male	12 858	9 829	8 299	7 308	6 180	4 455	2 035	1 400	208 140
Female	12 293	9 492	8 388	7 927	7 170	6 085	3 325	2 990	211 355
Persons	25 151	19 321	16 687	15 235	13 350	10 540	5 360	4 390	419 495
Melton-Wyndham SSD									
Melton (S) — East									
Male	174	151	69	64	40	14	4	6	4 771
Female	150	118	58	49	24	19	10	15	4 783
Persons	324	269	127	113	64	33	14	21	9 554
Melton (S) Bal									
Male	1 308	785	427	278	270	166	64	45	18 482
Female	1 196	577	352	321	291	266	114	81	18 030
Persons	2 504	1 362	779	599	561	432	178	126	36 512
Wyndham (C) — North-West									
Male	29	13	15	8	10	2	6	6	604
Female	20	15	10	10	7	5	5	7	578
Persons	49	28	25	18	17	7	11	13	1 182
Wyndham (C) — Werribee									
Male	2 144	1 416	932	706	524	393	154	122	37 528
Female	2 073	1 217	956	799	613	504	268	275	38 120
Persons	4 217	2 633	1 888	1 505	1 137	897	422	397	75 648
Wyndham (C) Bal									
Male	223	154	122	77	50	39	6	16	3 365
Female	188	116	73	54	46	41	15	24	2 676
Persons	411	270	195	131	96	80	21	40	6 041
Total Melton-Wyndham SSD									
Male	3 878	2 519	1 565	1 133	894	614	234	195	64 750
Female	3 627	2 043	1 449	1 233	981	835	412	402	64 187
Persons	7 505	4 562	3 014	2 366	1 875	1 449	646	597	128 937
Moreland City SSD									
Moreland (C) — Brunswick									
Male	956	883	807	748	669	428	195	213	20 206
Female	1 056	848	882	727	660	608	339	340	20 923
Persons	2 012	1 731	1 689	1 475	1 329	1 036	534	553	41 129
Moreland (C) — Coburg									
Male	1 216	1 055	1 057	1 102	1 042	816	443	250	24 328
Female	1 168	1 100	1 212	1 180	1 264	1 148	611	611	25 172
Persons	2 384	2 155	2 269	2 282	2 306	1 964	1 054	861	49 500
Moreland (C) — North									
Male	1 097	1 011	1 172	1 475	1 253	817	345	228	22 914
Female	1 165	1 248	1 537	1 608	1 435	981	462	450	23 862
Persons	2 262	2 259	2 709	3 083	2 688	1 798	807	678	46 776

Statistical Division

Statistical Subdivision &
Statistical Local Area

AGE GROUP (YEARS).....

Sex	0-4	5-9	10-14	15-19	20-24	25-29	30-34	35-39	40-44	45-49
-----	-----	-----	-------	-------	-------	-------	-------	-------	-------	-------

Total Moreland City SSD

Male	4 487	3 913	3 405	3 807	5 624	6 845	6 025	5 806	4 622	3 636
Female	4 205	3 723	3 321	3 614	5 603	6 726	6 331	5 546	4 632	3 616
Persons	8 692	7 636	6 726	7 421	11 227	13 571	12 356	11 352	9 254	7 252

Northern Middle Melbourne SSD

Banyule (C) — Heidelberg

Male	1 990	2 026	2 022	1 999	2 437	2 331	2 182	2 350	2 239	2 052
Female	1 776	1 930	1 855	1 921	2 360	2 279	2 112	2 507	2 314	2 225
Persons	3 766	3 956	3 877	3 920	4 797	4 610	4 294	4 857	4 553	4 277

Banyule (C) — North

Male	1 680	1 760	1 956	2 166	2 353	2 358	1 935	1 976	2 051	2 087
Female	1 645	1 862	1 975	1 995	2 116	2 035	2 016	2 001	2 200	2 329
Persons	3 325	3 622	3 931	4 161	4 469	4 393	3 951	3 977	4 251	4 416

Darebin (C) — Northcote

Male	1 439	1 213	919	1 077	1 906	2 582	2 474	2 278	1 784	1 459
Female	1 311	1 135	834	1 057	1 953	2 670	2 791	2 393	1 733	1 426
Persons	2 750	2 348	1 753	2 134	3 859	5 252	5 265	4 671	3 517	2 885

Darebin (C) — Preston

Male	2 688	2 409	2 216	2 337	3 374	3 692	3 637	3 120	2 752	2 210
Female	2 544	2 258	2 014	2 534	3 645	3 651	3 487	2 945	2 674	2 243
Persons	5 232	4 667	4 230	4 871	7 019	7 343	7 124	6 065	5 426	4 453

Total Northern Middle Melbourne SSD

Male	7 797	7 408	7 113	7 579	10 070	10 963	10 228	9 724	8 826	7 808
Female	7 276	7 185	6 678	7 507	10 074	10 635	10 406	9 846	8 921	8 223
Persons	15 073	14 593	13 791	15 086	20 144	21 598	20 634	19 570	17 747	16 031

Hume City SSD

Hume (C) — Broadmeadows

Male	2 858	3 108	2 705	2 781	2 932	2 893	2 800	2 657	2 294	1 983
Female	2 666	2 738	2 706	2 719	2 710	2 990	2 872	2 696	2 359	2 204
Persons	5 524	5 846	5 411	5 500	5 642	5 883	5 672	5 353	4 653	4 187

Hume (C) — Craigieburn

Male	1 604	1 696	1 490	1 184	1 053	1 471	1 633	1 654	1 441	1 104
Female	1 490	1 702	1 367	1 219	1 040	1 626	1 662	1 701	1 393	1 062
Persons	3 094	3 398	2 857	2 403	2 093	3 097	3 295	3 355	2 834	2 166

Hume (C) — Sunbury

Male	1 241	1 273	1 233	1 109	899	929	1 090	1 282	1 178	998
Female	1 165	1 290	1 222	1 068	893	943	1 178	1 326	1 201	1 007
Persons	2 406	2 563	2 455	2 177	1 792	1 872	2 268	2 608	2 379	2 005

Total Hume City SSD

Male	5 703	6 077	5 428	5 074	4 884	5 293	5 523	5 593	4 913	4 085
Female	5 321	5 730	5 295	5 006	4 643	5 559	5 712	5 723	4 953	4 273
Persons	11 024	11 807	10 723	10 080	9 527	10 852	11 235	11 316	9 866	8 358

Northern Outer Melbourne SSD

Nillumbik (S) — South

Male	947	1 166	1 276	1 241	1 002	820	860	1 234	1 302	1 244
Female	942	1 172	1 280	1 187	1 006	792	996	1 255	1 404	1 390
Persons	1 889	2 338	2 556	2 428	2 008	1 612	1 856	2 489	2 706	2 634

Nillumbik (S) — South-West

Male	867	1 084	1 022	987	668	588	760	1 042	1 001	878
Female	840	1 022	1 099	858	599	684	827	1 129	1 006	863
Persons	1 707	2 106	2 121	1 845	1 267	1 272	1 587	2 171	2 007	1 741

Nillumbik (S) Bal

Male	322	335	420	459	325	270	310	354	403	422
Female	309	286	442	407	266	275	313	394	463	430
Persons	631	621	862	866	591	545	623	748	866	852

Statistical Division

Statistical Subdivision &

Statistical Local Area

AGE GROUP (YEARS).....

Sex	50-54	55-59	60-64	65-69	70-74	75-79	80-84	85 and over	Total
-----	-------	-------	-------	-------	-------	-------	-------	-------------	-------

Total Moreland City SSD

Male	3 269	2 949	3 036	3 325	2 964	2 061	983	691	67 448
Female	3 389	3 196	3 631	3 515	3 359	2 737	1 412	1 401	69 957
Persons	6 658	6 145	6 667	6 840	6 323	4 798	2 395	2 092	137 405

Northern Middle Melbourne SSD**Banyule (C) — Heidelberg**

Male	1 933	1 516	1 252	1 229	1 242	1 057	483	363	30 703
Female	2 160	1 599	1 441	1 495	1 551	1 409	906	887	32 727
Persons	4 093	3 115	2 693	2 724	2 793	2 466	1 389	1 250	63 430

Banyule (C) — North

Male	2 139	1 534	1 155	884	770	521	244	106	27 675
Female	2 151	1 626	1 129	944	912	712	384	325	28 357
Persons	4 290	3 160	2 284	1 828	1 682	1 233	628	431	56 032

Darebin (C) — Northcote

Male	1 118	984	905	921	757	546	267	273	22 902
Female	1 171	957	1 020	920	806	759	517	560	24 013
Persons	2 289	1 941	1 925	1 841	1 563	1 305	784	833	46 915

Darebin (C) — Preston

Male	2 131	1 896	1 922	1 871	1 711	1 340	680	412	40 398
Female	2 150	2 107	2 045	2 093	2 171	1 732	1 055	936	42 284
Persons	4 281	4 003	3 967	3 964	3 882	3 072	1 735	1 348	82 682

Total Northern Middle Melbourne SSD

Male	7 321	5 930	5 234	4 905	4 480	3 464	1 674	1 154	121 678
Female	7 632	6 289	5 635	5 452	5 440	4 612	2 862	2 708	127 381
Persons	14 953	12 219	10 869	10 357	9 920	8 076	4 536	3 862	249 059

Hume City SSD**Hume (C) — Broadmeadows**

Male	2 163	1 691	1 263	1 121	722	430	170	82	34 653
Female	2 226	1 442	1 289	1 056	801	564	215	168	34 421
Persons	4 389	3 133	2 552	2 177	1 523	994	385	250	69 074

Hume (C) — Craigieburn

Male	900	514	366	258	159	80	23	27	16 657
Female	655	429	305	213	107	101	44	46	16 162
Persons	1 555	943	671	471	266	181	67	73	32 819

Hume (C) — Sunbury

Male	909	503	382	292	237	143	72	38	13 808
Female	748	488	353	344	272	214	103	73	13 888
Persons	1 657	991	735	636	509	357	175	111	27 696

Total Hume City SSD

Male	3 972	2 708	2 011	1 671	1 118	653	265	147	65 118
Female	3 629	2 359	1 947	1 613	1 180	879	362	287	64 471
Persons	7 601	5 067	3 958	3 284	2 298	1 532	627	434	129 589

Northern Outer Melbourne SSD**Nillumbik (S) — South**

Male	1 118	731	447	252	195	132	94	59	14 120
Female	1 096	667	355	284	245	181	153	180	14 585
Persons	2 214	1 398	802	536	440	313	247	239	28 705

Nillumbik (S) — South-West

Male	685	433	275	179	123	67	29	23	10 711
Female	647	351	237	165	108	115	70	48	10 668
Persons	1 332	784	512	344	231	182	99	71	21 379

Nillumbik (S) Bal

Male	412	283	133	97	75	54	33	18	4 725
Female	361	234	104	98	69	77	35	44	4 607
Persons	773	517	237	195	144	131	68	62	9 332

Statistical Division

Statistical Subdivision &

Statistical Local Area

AGE GROUP (YEARS).....

Sex	0-4	5-9	10-14	15-19	20-24	25-29	30-34	35-39	40-44	45-49
-----	-----	-----	-------	-------	-------	-------	-------	-------	-------	-------

Whittlesea (S) — North

Male	402	451	467	434	422	531	472	422	426	397
Female	397	421	408	366	360	488	466	417	399	398
Persons	799	872	875	800	782	1 019	938	839	825	795

Whittlesea (S) — South

Male	3 945	4 064	4 011	4 004	4 352	4 659	4 275	4 203	3 687	3 472
Female	3 744	3 894	3 659	3 816	4 160	4 779	4 448	4 464	3 902	3 520
Persons	7 689	7 958	7 670	7 820	8 512	9 438	8 723	8 667	7 589	6 992

Total Northern Outer Melbourne SSD

Male	6 483	7 100	7 196	7 125	6 769	6 868	6 677	7 255	6 819	6 413
Female	6 232	6 795	6 888	6 634	6 391	7 018	7 050	7 659	7 174	6 601
Persons	12 715	13 895	14 084	13 759	13 160	13 886	13 727	14 914	13 993	13 014

Boroondara City SSD

Boroondara (C) — Camberwell N.

Male	1 031	1 349	1 458	1 612	1 769	1 388	1 152	1 330	1 542	1 617
Female	994	1 234	1 424	1 586	1 439	1 220	1 156	1 556	1 702	1 792
Persons	2 025	2 583	2 882	3 198	3 208	2 608	2 308	2 886	3 244	3 409

Boroondara (C) — Camberwell S.

Male	1 642	1 733	1 748	1 731	1 785	1 628	1 593	1 739	1 980	2 011
Female	1 437	1 612	1 641	1 802	1 704	1 614	1 699	1 978	2 163	2 082
Persons	3 079	3 345	3 389	3 533	3 489	3 242	3 292	3 717	4 143	4 093

Boroondara (C) — Hawthorn

Male	752	743	723	1 170	1 901	2 046	1 376	1 273	1 019	961
Female	729	723	736	1 003	2 175	2 195	1 484	1 242	1 078	1 231
Persons	1 481	1 466	1 459	2 173	4 076	4 241	2 860	2 515	2 097	2 192

Boroondara (C) — Kew

Male	785	816	816	1 046	1 279	1 125	1 077	1 145	1 120	1 117
Female	797	827	842	1 035	1 378	1 293	1 134	1 242	1 292	1 187
Persons	1 582	1 643	1 658	2 081	2 657	2 418	2 211	2 387	2 412	2 304

Total Boroondara City SSD

Male	4 210	4 641	4 745	5 559	6 734	6 187	5 198	5 487	5 661	5 706
Female	3 957	4 396	4 643	5 426	6 696	6 322	5 473	6 018	6 235	6 292
Persons	8 167	9 037	9 388	10 985	13 430	12 509	10 671	11 505	11 896	11 998

Eastern Middle Melbourne SSD

Manningham (C) — East

Male	454	656	726	666	531	469	350	504	616	604
Female	430	582	670	631	442	364	377	613	653	652
Persons	884	1 238	1 396	1 297	973	833	727	1 117	1 269	1 256

Manningham (C) — West

Male	2 432	2 669	3 066	3 587	4 400	3 919	3 338	3 081	3 204	3 282
Female	2 242	2 563	2 937	3 415	3 930	3 748	3 195	3 262	3 550	3 779
Persons	4 674	5 232	6 003	7 002	8 330	7 667	6 533	6 343	6 754	7 061

Monash (C) — South-West

Male	1 177	1 061	950	1 275	2 427	2 248	1 909	1 724	1 413	1 072
Female	1 195	982	864	1 296	2 323	2 141	1 794	1 521	1 244	1 117
Persons	2 372	2 043	1 814	2 571	4 750	4 389	3 703	3 245	2 657	2 189

Monash (C) — Waverley East

Male	1 301	1 616	1 996	2 567	2 953	2 343	1 681	1 852	1 828	2 179
Female	1 225	1 551	1 862	2 420	2 615	2 110	1 680	1 823	2 284	2 724
Persons	2 526	3 167	3 858	4 987	5 568	4 453	3 361	3 675	4 112	4 903

Monash (C) — Waverley West

Male	1 394	1 521	1 614	1 756	2 505	2 482	2 172	2 138	1 873	1 690
Female	1 345	1 363	1 562	1 837	2 421	2 358	2 086	2 054	2 000	1 917
Persons	2 739	2 884	3 176	3 593	4 926	4 840	4 258	4 192	3 873	3 607

Statistical Division

Statistical Subdivision &

Statistical Local Area

AGE GROUP (YEARS).....

Sex	50-54	55-59	60-64	65-69	70-74	75-79	80-84	85 and over	Total
-----	-------	-------	-------	-------	-------	-------	-------	-------------	-------

Whittlesea (S) — North

Male	359	300	188	134	104	51	44	37	5 641
Female	392	244	164	133	112	100	72	64	5 401
Persons	751	544	352	267	216	151	116	101	11 042

Whittlesea (S) — South

Male	3 122	2 392	1 952	1 500	963	591	207	120	51 519
Female	3 054	2 150	1 839	1 499	999	653	303	259	51 142
Persons	6 176	4 542	3 791	2 999	1 962	1 244	510	379	102 661

Total Northern Outer Melbourne SSD

Male	5 696	4 139	2 995	2 162	1 460	895	407	257	86 716
Female	5 550	3 646	2 699	2 179	1 533	1 126	633	595	86 403
Persons	11 246	7 785	5 694	4 341	2 993	2 021	1 040	852	173 119

Boroondara City SSD

Boroondara (C) — Camberwell N.

Male	1 575	1 187	859	867	908	733	461	312	21 150
Female	1 634	1 223	1 018	1 083	1 127	1 081	747	750	22 766
Persons	3 209	2 410	1 877	1 950	2 035	1 814	1 208	1 062	43 916

Boroondara (C) — Camberwell S.

Male	1 713	1 155	876	771	633	637	426	314	24 115
Female	1 825	1 119	879	844	1 025	1 049	763	986	26 222
Persons	3 538	2 274	1 755	1 615	1 658	1 686	1 189	1 300	50 337

Boroondara (C) — Hawthorn

Male	1 057	751	497	452	380	333	229	170	15 833
Female	1 074	710	542	483	570	555	443	546	17 519
Persons	2 131	1 461	1 039	935	950	888	672	716	33 352

Boroondara (C) — Kew

Male	1 033	754	562	522	447	384	239	236	14 503
Female	1 083	772	559	617	588	607	471	570	16 294
Persons	2 116	1 526	1 121	1 139	1 035	991	710	806	30 797

Total Boroondara City SSD

Male	5 378	3 847	2 794	2 612	2 368	2 087	1 355	1 032	75 601
Female	5 616	3 824	2 998	3 027	3 310	3 292	2 424	2 852	82 801
Persons	10 994	7 671	5 792	5 639	5 678	5 379	3 779	3 884	158 402

Eastern Middle Melbourne SSD

Manningham (C) — East

Male	657	497	321	204	122	79	45	24	7 525
Female	683	421	283	146	115	92	66	29	7 249
Persons	1 340	918	604	350	237	171	111	53	14 774

Manningham (C) — West

Male	3 735	3 640	3 026	2 255	1 694	973	477	285	49 063
Female	4 276	3 632	2 753	2 106	1 649	1 218	795	729	49 779
Persons	8 011	7 272	5 779	4 361	3 343	2 191	1 272	1 014	98 842

Monash (C) — South-West

Male	900	922	853	887	848	605	242	226	20 739
Female	1 027	967	912	962	915	772	463	413	20 908
Persons	1 927	1 889	1 765	1 849	1 763	1 377	705	639	41 647

Monash (C) — Waverley East

Male	2 758	2 380	1 713	1 168	812	554	229	210	30 140
Female	2 958	2 189	1 435	1 107	823	684	454	602	30 546
Persons	5 716	4 569	3 148	2 275	1 635	1 238	683	812	60 686

Monash (C) — Waverley West

Male	1 836	1 822	1 835	1 794	1 440	931	392	234	29 429
Female	2 081	2 117	2 116	1 791	1 517	1 150	528	572	30 815
Persons	3 917	3 939	3 951	3 585	2 957	2 081	920	806	60 244

Statistical Division

Statistical Subdivision &

Statistical Local Area

AGE GROUP (YEARS).....

Sex	0-4	5-9	10-14	15-19	20-24	25-29	30-34	35-39	40-44	45-49
Whitehorse (C) — Box Hill										
Male	1 535	1 345	1 306	1 435	1 959	2 117	1 918	2 037	1 787	1 560
Female	1 366	1 382	1 441	1 515	1 847	2 025	1 945	2 056	1 893	1 657
Persons	2 901	2 727	2 747	2 950	3 806	4 142	3 863	4 093	3 680	3 217
Whitehorse (C) — Nunawading E.										
Male	1 228	1 256	1 377	1 606	1 915	1 893	1 616	1 586	1 544	1 585
Female	1 156	1 243	1 304	1 577	1 860	1 817	1 602	1 584	1 545	1 783
Persons	2 384	2 499	2 681	3 183	3 775	3 710	3 218	3 170	3 089	3 368
Whitehorse (C) — Nunawading W.										
Male	1 640	1 404	1 332	1 374	1 848	2 026	1 950	1 919	1 754	1 496
Female	1 569	1 340	1 271	1 371	1 639	2 046	2 108	2 017	1 673	1 674
Persons	3 209	2 744	2 603	2 745	3 487	4 072	4 058	3 936	3 427	3 170
Total Eastern Middle Melbourne SSD										
Male	11 161	11 528	12 367	14 266	18 538	17 497	14 934	14 841	14 019	13 468
Female	10 528	11 006	11 911	14 062	17 077	16 609	14 787	14 930	14 842	15 303
Persons	21 689	22 534	24 278	28 328	35 615	34 106	29 721	29 771	28 861	28 771
Eastern Outer Melbourne SSD										
Knox (C) — North										
Male	3 641	3 981	4 189	4 626	4 413	4 104	3 943	4 107	4 197	4 374
Female	3 511	3 925	4 113	4 239	4 033	4 117	3 913	4 243	4 719	4 714
Persons	7 152	7 906	8 302	8 865	8 446	8 221	7 856	8 350	8 916	9 088
Knox (C) — South										
Male	1 646	1 794	1 406	1 036	905	1 265	1 511	1 916	1 539	1 099
Female	1 625	1 744	1 401	984	875	1 382	1 832	1 903	1 361	979
Persons	3 271	3 538	2 807	2 020	1 780	2 647	3 343	3 819	2 900	2 078
Maroondah (C) — Croydon										
Male	2 062	2 224	2 190	2 075	1 920	2 208	2 184	2 397	2 198	1 871
Female	2 000	2 199	1 923	2 066	1 858	2 253	2 302	2 310	2 221	1 994
Persons	4 062	4 423	4 113	4 141	3 778	4 461	4 486	4 707	4 419	3 865
Maroondah (C) — Ringwood										
Male	1 465	1 351	1 283	1 449	1 773	1 845	1 466	1 481	1 465	1 354
Female	1 386	1 344	1 308	1 381	1 741	1 692	1 422	1 539	1 429	1 559
Persons	2 851	2 695	2 591	2 830	3 514	3 537	2 888	3 020	2 894	2 913
Total Eastern Outer Melbourne SSD										
Male	8 814	9 350	9 068	9 186	9 011	9 422	9 104	9 901	9 399	8 698
Female	8 522	9 212	8 745	8 670	8 507	9 444	9 469	9 995	9 730	9 246
Persons	17 336	18 562	17 813	17 856	17 518	18 866	18 573	19 896	19 129	17 944
Yarra Ranges Shire Part A SSD										
Yarra Ranges (S) — Central										
Male	596	677	742	573	402	508	528	626	611	571
Female	598	665	600	542	370	488	537	571	620	584
Persons	1 194	1 342	1 342	1 115	772	996	1 065	1 197	1 231	1 155
Yarra Ranges (S) — North										
Male	451	563	500	437	301	360	422	454	496	450
Female	373	481	515	430	243	315	410	539	506	445
Persons	824	1 044	1 015	867	544	675	832	993	1 002	895
Yarra Ranges (S) — South-West										
Male	4 054	4 454	4 664	4 679	4 054	4 038	4 107	4 566	4 577	4 495
Female	3 928	4 266	4 591	4 405	3 528	3 983	4 050	4 756	4 803	4 739
Persons	7 982	8 720	9 255	9 084	7 582	8 021	8 157	9 322	9 380	9 234
Total Yarra Ranges Shire Part A SSD										
Male	5 101	5 694	5 906	5 689	4 757	4 906	5 057	5 646	5 684	5 516
Female	4 899	5 412	5 706	5 377	4 141	4 786	4 997	5 866	5 929	5 768
Persons	10 000	11 106	11 612	11 066	8 898	9 692	10 054	11 512	11 613	11 284
Southern Melbourne SSD										
Bayside (C) — Brighton										
Male	916	1 151	1 080	1 166	1 076	1 062	1 095	1 440	1 375	1 358
Female	968	1 071	1 065	1 144	1 057	1 159	1 222	1 456	1 453	1 493
Persons	1 884	2 222	2 145	2 310	2 133	2 221	2 317	2 896	2 828	2 851

Statistical Division

Statistical Subdivision &

Statistical Local Area

AGE GROUP (YEARS).....

Sex	50-54	55-59	60-64	65-69	70-74	75-79	80-84	85 and over	Total
.....									
Whitehorse (C) — Box Hill									
Male	1 310	952	879	968	1 000	805	479	339	23 731
Female	1 434	1 154	1 153	1 155	1 301	1 203	783	729	26 039
Persons	2 744	2 106	2 032	2 123	2 301	2 008	1 262	1 068	49 770
Whitehorse (C) — Nunawading E.									
Male	1 626	1 367	1 156	924	738	521	241	209	22 388
Female	1 843	1 497	1 125	962	820	725	471	437	23 351
Persons	3 469	2 864	2 281	1 886	1 558	1 246	712	646	45 739
Whitehorse (C) — Nunawading W.									
Male	1 505	1 325	1 330	1 245	1 047	789	431	290	24 705
Female	1 607	1 645	1 544	1 419	1 317	1 061	697	762	26 760
Persons	3 112	2 970	2 874	2 664	2 364	1 850	1 128	1 052	51 465
Total Eastern Middle Melbourne SSD									
Male	14 327	12 905	11 113	9 445	7 701	5 257	2 536	1 817	207 720
Female	15 909	13 622	11 321	9 648	8 457	6 905	4 257	4 273	215 447
Persons	30 236	26 527	22 434	19 093	16 158	12 162	6 793	6 090	423 167
Eastern Outer Melbourne SSD									
Knox (C) — North									
Male	4 045	2 796	1 978	1 389	1 156	824	480	338	54 581
Female	4 046	2 749	1 958	1 539	1 520	1 378	925	1 031	56 673
Persons	8 091	5 545	3 936	2 928	2 676	2 202	1 405	1 369	111 254
Knox (C) — South									
Male	714	506	340	268	154	100	44	18	16 261
Female	632	472	318	258	192	141	65	47	16 211
Persons	1 346	978	658	526	346	241	109	65	32 472
Maroondah (C) — Croydon									
Male	1 652	1 249	868	717	601	429	237	115	27 197
Female	1 773	1 139	978	898	780	681	357	280	28 012
Persons	3 425	2 388	1 846	1 615	1 381	1 110	594	395	55 209
Maroondah (C) — Ringwood									
Male	1 482	1 204	834	835	749	543	238	218	21 035
Female	1 587	1 154	999	948	913	812	507	508	22 229
Persons	3 069	2 358	1 833	1 783	1 662	1 355	745	726	43 264
Total Eastern Outer Melbourne SSD									
Male	7 893	5 755	4 020	3 209	2 660	1 896	999	689	119 074
Female	8 038	5 514	4 253	3 643	3 405	3 012	1 854	1 866	123 125
Persons	15 931	11 269	8 273	6 852	6 065	4 908	2 853	2 555	242 199
Yarra Ranges Shire Part A SSD									
Yarra Ranges (S) — Central									
Male	494	372	270	214	186	148	79	57	7 654
Female	504	319	290	236	221	187	122	124	7 578
Persons	998	691	560	450	407	335	201	181	15 232
Yarra Ranges (S) — North									
Male	403	319	242	191	169	132	60	69	6 019
Female	371	332	204	207	205	139	124	102	5 941
Persons	774	651	446	398	374	271	184	171	11 960
Yarra Ranges (S) — South-West									
Male	4 210	2 776	1 830	1 402	1 158	710	401	281	56 456
Female	4 130	2 501	1 710	1 526	1 319	1 106	690	764	56 795
Persons	8 340	5 277	3 540	2 928	2 477	1 816	1 091	1 045	113 251
Total Yarra Ranges Shire Part A SSD									
Male	5 107	3 467	2 342	1 807	1 513	990	540	407	70 129
Female	5 005	3 152	2 204	1 969	1 745	1 432	936	990	70 314
Persons	10 112	6 619	4 546	3 776	3 258	2 422	1 476	1 397	140 443
Southern Melbourne SSD									
Bayside (C) — Brighton									
Male	1 355	1 025	720	604	596	565	354	270	17 208
Female	1 423	994	703	666	869	903	762	777	19 185
Persons	2 778	2 019	1 423	1 270	1 465	1 468	1 116	1 047	36 393

Statistical Division

Statistical Subdivision &

Statistical Local Area

AGE GROUP (YEARS).....

Sex	0-4	5-9	10-14	15-19	20-24	25-29	30-34	35-39	40-44	45-49
-----	-----	-----	-------	-------	-------	-------	-------	-------	-------	-------

Bayside (C) — South

Male	1 597	1 762	1 699	1 694	1 466	1 413	1 585	2 043	2 053	1 936
Female	1 484	1 727	1 713	1 645	1 383	1 367	1 752	2 187	2 308	2 103
Persons	3 081	3 489	3 412	3 339	2 849	2 780	3 337	4 230	4 361	4 039

Glen Eira (C) — Caulfield

Male	2 062	1 992	1 947	2 137	3 106	3 274	3 124	3 164	2 909	2 655
Female	1 934	1 901	1 882	2 131	3 111	3 387	3 097	3 111	2 859	2 801
Persons	3 996	3 893	3 829	4 268	6 217	6 661	6 221	6 275	5 768	5 456

Glen Eira (C) — South

Male	1 520	1 494	1 330	1 325	1 554	1 822	1 757	1 835	1 775	1 597
Female	1 373	1 331	1 364	1 264	1 390	1 741	1 937	1 919	1 863	1 588
Persons	2 893	2 825	2 694	2 589	2 944	3 563	3 694	3 754	3 638	3 185

Kingston (C) — North

Male	2 713	2 790	2 710	2 966	3 413	3 698	3 390	3 440	3 315	3 015
Female	2 398	2 538	2 543	2 826	3 057	3 554	3 310	3 464	3 319	3 252
Persons	5 111	5 328	5 253	5 792	6 470	7 252	6 700	6 904	6 634	6 267

Kingston (C) — South

Male	1 542	1 468	1 366	1 239	1 459	1 662	1 606	1 788	1 650	1 512
Female	1 457	1 376	1 230	1 219	1 393	1 763	1 840	1 784	1 593	1 508
Persons	2 999	2 844	2 596	2 458	2 852	3 425	3 446	3 572	3 243	3 020

Stonnington (C) — Malvern

Male	1 187	1 300	1 284	1 251	1 934	2 211	1 663	1 606	1 693	1 631
Female	1 270	1 296	1 217	1 376	2 075	2 144	1 816	1 829	1 765	1 650
Persons	2 457	2 596	2 501	2 627	4 009	4 355	3 479	3 435	3 458	3 281

Total Southern Melbourne SSD

Male	11 537	11 957	11 416	11 778	14 008	15 142	14 220	15 316	14 770	13 704
Female	10 884	11 240	11 014	11 605	13 466	15 115	14 974	15 750	15 160	14 395
Persons	22 421	23 197	22 430	23 383	27 474	30 257	29 194	31 066	29 930	28 099

Greater Dandenong City SSD

Gr. Dandenong (C) — Dandenong

Male	2 005	2 005	1 946	2 232	2 519	2 227	2 138	2 086	2 080	2 015
Female	1 767	1 865	1 798	2 152	2 365	2 175	2 089	2 077	2 099	2 066
Persons	3 772	3 870	3 744	4 384	4 884	4 402	4 227	4 163	4 179	4 081

Gr. Dandenong (C) Bal

Male	2 557	2 375	2 200	2 988	3 234	3 147	2 826	2 774	2 737	2 501
Female	2 330	2 146	2 172	2 756	3 103	3 073	2 749	2 519	2 565	2 617
Persons	4 887	4 521	4 372	5 744	6 337	6 220	5 575	5 293	5 302	5 118

Total Greater Dandenong City

Male	4 562	4 380	4 146	5 220	5 753	5 374	4 964	4 860	4 817	4 516
Female	4 097	4 011	3 970	4 908	5 468	5 248	4 838	4 596	4 664	4 683
Persons	8 659	8 391	8 116	10 128	11 221	10 622	9 802	9 456	9 481	9 199

South Eastern Outer Melbourne SSD

Cardinia (S) — North

Male	882	993	1 063	882	666	639	786	963	1 024	997
Female	823	964	1 053	984	646	647	822	969	1 063	963
Persons	1 705	1 957	2 116	1 866	1 312	1 286	1 608	1 932	2 087	1 960

Cardinia (S) — Pakenham

Male	742	826	666	610	561	622	708	674	643	540
Female	769	744	689	581	566	682	738	665	584	545
Persons	1 511	1 570	1 355	1 191	1 127	1 304	1 446	1 339	1 227	1 085

Cardinia (S) — South

Male	203	187	194	169	188	180	195	191	193	172
Female	169	211	186	159	150	179	177	165	178	192
Persons	372	398	380	328	338	359	372	356	371	364

Statistical Division

Statistical Subdivision &

Statistical Local Area

AGE GROUP (YEARS).....

Sex	50-54	55-59	60-64	65-69	70-74	75-79	80-84	85 and over	Total
Bayside (C) — South									
Male	1 880	1 294	1 035	947	1 027	1 038	559	344	25 372
Female	1 894	1 369	1 141	1 155	1 430	1 379	909	787	27 733
Persons	3 774	2 663	2 176	2 102	2 457	2 417	1 468	1 131	53 105
Glen Eira (C) — Caulfield									
Male	2 477	1 595	1 356	1 266	1 278	1 224	744	567	36 877
Female	2 403	1 666	1 490	1 463	1 771	1 856	1 291	1 218	39 372
Persons	4 880	3 261	2 846	2 729	3 049	3 080	2 035	1 785	76 249
Glen Eira (C) — South									
Male	1 396	1 077	887	976	1 067	896	463	298	23 069
Female	1 397	1 010	997	1 174	1 323	1 205	714	560	24 150
Persons	2 793	2 087	1 884	2 150	2 390	2 101	1 177	858	47 219
Kingston (C) — North									
Male	2 866	2 465	2 039	1 870	1 713	1 342	682	447	44 874
Female	3 063	2 468	2 173	2 154	2 044	1 765	1 092	995	46 015
Persons	5 929	4 933	4 212	4 024	3 757	3 107	1 774	1 442	90 889
Kingston (C) — South									
Male	1 336	1 117	865	802	731	573	292	212	21 220
Female	1 403	1 105	939	865	906	865	511	435	22 192
Persons	2 739	2 222	1 804	1 667	1 637	1 438	803	647	43 412
Stonnington (C) — Malvern									
Male	1 484	1 084	895	727	709	551	321	243	21 774
Female	1 617	1 130	947	853	860	825	603	716	23 989
Persons	3 101	2 214	1 842	1 580	1 569	1 376	924	959	45 763
Total Southern Melbourne SSD									
Male	12 794	9 657	7 797	7 192	7 121	6 189	3 415	2 381	190 394
Female	13 200	9 742	8 390	8 330	9 203	8 798	5 882	5 488	202 636
Persons	25 994	19 399	16 187	15 522	16 324	14 987	9 297	7 869	393 030
Greater Dandenong City SSD									
Gr. Dandenong (C) — Dandenong									
Male	1 935	1 495	1 265	1 022	857	566	301	199	28 893
Female	1 937	1 419	1 268	1 139	1 081	859	489	488	29 133
Persons	3 872	2 914	2 533	2 161	1 938	1 425	790	687	58 026
Gr. Dandenong (C) Bal									
Male	2 538	1 892	1 523	1 439	1 043	776	332	224	37 106
Female	2 490	1 817	1 589	1 466	1 236	1 042	519	521	36 710
Persons	5 028	3 709	3 112	2 905	2 279	1 818	851	745	73 816
Total Greater Dandenong City									
Male	4 473	3 387	2 788	2 461	1 900	1 342	633	423	65 999
Female	4 427	3 236	2 857	2 605	2 317	1 901	1 008	1 009	65 843
Persons	8 900	6 623	5 645	5 066	4 217	3 243	1 641	1 432	131 842
South Eastern Outer Melbourne SSD									
Cardinia (S) — North									
Male	809	582	415	343	235	142	64	72	11 557
Female	748	509	344	313	244	188	112	116	11 508
Persons	1 557	1 091	759	656	479	330	176	188	23 065
Cardinia (S) — Pakenham									
Male	422	333	248	220	222	157	83	60	8 337
Female	423	329	261	278	214	187	157	154	8 566
Persons	845	662	509	498	436	344	240	214	16 903
Cardinia (S) — South									
Male	170	127	141	92	95	57	40	15	2 609
Female	159	141	104	100	89	67	40	40	2 506
Persons	329	268	245	192	184	124	80	55	5 115

Statistical Division

Statistical Subdivision &

Statistical Local Area

AGE GROUP (YEARS).....

Sex

0-4

5-9

10-14

15-19

20-24

25-29

30-34

35-39

40-44

45-49

Casey (C) — Berwick

Male

2 946

2 718

2 192

1 711

1 855

3 015

3 037

2 789

2 232

1 659

Female

2 862

2 599

2 201

1 793

1 875

3 263

3 076

2 741

2 094

1 669

Persons

5 808

5 317

4 393

3 504

3 730

6 278

6 113

5 530

4 326

3 328

Casey (C) — Cranbourne

Male

2 681

2 648

2 137

1 771

1 531

2 070

2 476

2 448

2 029

1 532

Female

2 372

2 423

1 940

1 604

1 548

2 253

2 624

2 459

1 858

1 422

Persons

5 053

5 071

4 077

3 375

3 079

4 323

5 100

4 907

3 887

2 954

Casey (C) — Hallam

Male

1 819

2 147

2 248

2 224

1 765

1 616

1 615

2 073

2 102

1 982

Female

1 688

2 063

2 145

2 011

1 681

1 637

1 867

2 347

2 161

1 934

Persons

3 507

4 210

4 393

4 235

3 446

3 253

3 482

4 420

4 263

3 916

Casey (C) — South

Male

415

456

438

413

355

346

368

482

457

410

Female

352

447

472

396

319

319

422

465

425

431

Persons

767

903

910

809

674

665

790

947

882

841

Total South Eastern Outer Melbourne SSD

Male

9 688

9 975

8 938

7 780

6 921

8 488

9 185

9 620

8 680

7 292

Female

9 035

9 451

8 686

7 528

6 785

8 980

9 726

9 811

8 363

7 156

Persons

18 723

19 426

17 624

15 308

13 706

17 468

18 911

19 431

17 043

14 448

Frankston City SSD

Frankston (C) — East

Male

1 738

1 832

1 423

1 124

943

1 486

1 784

1 754

1 332

1 071

Female

1 724

1 655

1 374

1 048

1 042

1 649

1 962

1 694

1 279

1 080

Persons

3 462

3 487

2 797

2 172

1 985

3 135

3 746

3 448

2 611

2 151

Frankston (C) — West

Male

2 421

2 559

2 678

2 786

3 022

2 897

2 509

2 555

2 683

2 693

Female

2 239

2 442

2 518

2 737

2 833

2 653

2 380

2 751

2 841

2 850

Persons

4 660

5 001

5 196

5 523

5 855

5 550

4 889

5 306

5 524

5 543

Total Frankston City SSD

Male

4 159

4 391

4 101

3 910

3 965

4 383

4 293

4 309

4 015

3 764

Female

3 963

4 097

3 892

3 785

3 875

4 302

4 342

4 445

4 120

3 930

Persons

8 122

8 488

7 993

7 695

7 840

8 685

8 635

8 754

8 135

7 694

Mornington Peninsula Shire SSD

Mornington P'sula (S) — East

Male

1 346

1 735

1 571

1 710

1 376

1 095

1 270

1 472

1 416

1 190

Female

1 292

1 490

1 635

1 276

946

1 177

1 314

1 605

1 435

1 096

Persons

2 638

3 225

3 206

2 986

2 322

2 272

2 584

3 077

2 851

2 286

Mornington P'sula (S) — South

Male

1 143

1 325

1 309

1 084

978

1 102

1 118

1 385

1 252

1 227

Female

1 073

1 346

1 201

1 180

901

1 053

1 195

1 367

1 329

1 248

Persons

2 216

2 671

2 510

2 264

1 879

2 155

2 313

2 752

Statistical Division

Statistical Subdivision &
Statistical Local Area

AGE GROUP (YEARS).....

Sex	50-54	55-59	60-64	65-69	70-74	75-79	80-84	85 and over	Total
Casey (C) — Berwick									
Male	1 442	1 004	715	576	413	319	142	113	28 878
Female	1 460	959	682	581	502	390	224	255	29 226
Persons	2 902	1 963	1 397	1 157	915	709	366	368	58 104
Casey (C) — Cranbourne									
Male	1 169	667	539	422	340	265	129	60	24 914
Female	1 038	686	551	488	466	339	174	146	24 391
Persons	2 207	1 353	1 090	910	806	604	303	206	49 305
Casey (C) — Hallam									
Male	1 539	1 019	791	613	485	265	120	70	24 493
Female	1 378	992	789	651	497	385	189	146	24 561
Persons	2 917	2 011	1 580	1 264	982	650	309	216	49 054
Casey (C) — South									
Male	443	359	220	143	123	78	43	13	5 562
Female	401	270	156	146	119	74	59	28	5 301
Persons	844	629	376	289	242	152	102	41	10 863
Total South Eastern Outer Melbourne SSD									
Male	5 994	4 091	3 069	2 409	1 913	1 283	621	403	106 350
Female	5 607	3 886	2 887	2 557	2 131	1 630	955	885	106 059
Persons	11 601	7 977	5 956	4 966	4 044	2 913	1 576	1 288	212 409
Frankston City SSD									
Frankston (C) — East									
Male	877	568	368	302	275	168	55	64	17 164
Female	809	479	345	355	264	236	112	120	17 227
Persons	1 686	1 047	713	657	539	404	167	184	34 391
Frankston (C) — West									
Male	2 635	1 980	1 718	1 509	1 326	1 060	566	305	37 902
Female	2 765	2 119	1 839	1 689	1 672	1 478	1 018	945	39 769
Persons	5 400	4 099	3 557	3 198	2 998	2 538	1 584	1 250	77 671
Total Frankston City SSD									
Male	3 512	2 548	2 086	1 811	1 601	1 228	621	369	55 066
Female	3 574	2 598	2 184	2 044	1 936	1 714	1 130	1 065	56 996
Persons	7 086	5 146	4 270	3 855	3 537	2 942	1 751	1 434	112 062
Mornington Peninsula Shire SSD									
Mornington P'sula (S) — East									
Male	1 026	727	558	503	431	288	143	98	17 955
Female	934	693	498	523	419	319	234	194	17 080
Persons	1 960	1 420	1 056	1 026	850	607	377	292	35 035
Mornington P'sula (S) — South									
Male	1 132	1 067	1 221	1 613	1 619	1 335	628	390	20 928
Female	1 296	1 368	1 559	1 648	1 743	1 517	864	644	22 532
Persons	2 428	2 435	2 780	3 261	3 362	2 852	1 492	1 034	43 460
Mornington P'sula (S) — West									
Male	1 631	1 298	996	964	956	763	394	237	22 054
Female	1 691	1 339	1 190	1 103	1 071	970	619	471	23 653
Persons	3 322	2 637	2 186	2 067	2 027	1 733	1 013	708	45 707
Total Mornington Peninsula Shire SSD									
Male	3 789	3 092	2 775	3 080	3 006	2 386	1 165	725	60 937
Female	3 921	3 400	3 247	3 274	3 233	2 806	1 717	1 309	63 265
Persons	7 710	6 492	6 022	6 354	6 239	5 192	2 882	2 034	124 202
Total Melbourne Statistical Division									
Male	106 994	81 946	66 105	58 151	50 041	37 093	18 729	13 160	1 684 660
Female	107 884	80 855	68 052	62 483	58 958	51 020	31 412	30 782	1 732 558
Persons	214 878	162 801	134 157	120 634	108 999	88 113	50 141	43 942	3 417 218

Statistical Division

Statistical Subdivision &

Statistical Local Area

AGE GROUP (YEARS).....

Sex

0-4

5-9

10-14

15-19

20-24

25-29

30-34

35-39

40-44

45-49

Barwon SD

Greater Geelong City Part A SSD

Bellarine — Inner

Male	804	774	734	738	685	832	851	832	749	732
Female	762	755	697	717	708	804	801	828	788	734
Persons	1 566	1 529	1 431	1 455	1 393	1 636	1 652	1 660	1 537	1 466

Corio — Inner

Male	1 962	2 169	2 084	2 335	2 202	1 989	1 918	2 058	1 971	1 759
Female	1 847	1 960	1 872	2 248	2 005	2 012	1 994	2 085	1 807	1 855
Persons	3 809	4 129	3 956	4 583	4 207	4 001	3 912	4 143	3 778	3 614

Geelong

Male	400	310	279	373	604	548	429	456	450	399
Female	318	299	340	413	584	541	454	413	400	395
Persons	718	609	619	786	1 188	1 089	883	869	850	794

Geelong West

Male	444	469	373	479	596	620	565	519	482	470
Female	439	429	400	425	603	600	553	547	517	388
Persons	883	898	773	904	1 199	1 220	1 118	1 066	999	858

Newtown

Male	271	323	341	362	400	340	285	301	337	343
Female	251	293	329	363	360	314	294	373	377	378
Persons	522	616	670	725	760	654	579	674	714	721

South Barwon — Inner

Male	1 276	1 428	1 559	1 742	1 836	1 415	1 296	1 424	1 481	1 505
Female	1 196	1 333	1 461	1 719	1 677	1 368	1 316	1 542	1 666	1 541
Persons	2 472	2 761	3 020	3 461	3 513	2 783	2 612	2 966	3 147	3 046

Total Greater Geelong City Part A SSD

Male	5 157	5 473	5 370	6 029	6 323	5 744	5 344	5 590	5 470	5 208
Female	4 813	5 069	5 099	5 885	5 937	5 639	5 412	5 788	5 555	5 291
Persons	9 970	10 542	10 469	11 914	12 260	11 383	10 756	11 378	11 025	10 499

East Barwon SSD

Greater Geelong (C) — Pt B

Male	954	1 169	1 161	1 053	709	685	825	1 029	1 138	1 033
Female	907	1 100	1 040	927	590	760	850	1 106	1 244	1 047
Persons	1 861	2 269	2 201	1 980	1 299	1 445	1 675	2 135	2 382	2 080

Queenscliffe (B)

Male	100	113	118	87	55	76	86	120	129	110
Female	102	126	101	67	66	76	96	105	166	116
Persons	202	239	219	154	121	152	182	225	295	226

Surf Coast (S) — East

Male	417	487	410	333	388	339	369	437	503	412
Female	396	422	421	354	304	289	359	494	500	371
Persons	813	909	831	687	692	628	728	931	1 003	783

Surf Coast (S) — West

Male	271	331	362	282	289	208	245	313	342	298
Female	237	279	322	252	180	210	262	327	370	286
Persons	508	610	684	534	469	418	507	640	712	584

Total East Barwon SSD

Male	1 742	2 100	2 051	1 755	1 441	1 308	1 525	1 899	2 112	1 853
Female	1 642	1 927	1 884	1 600	1 140	1 335	1 567	2 032	2 280	1 820
Persons	3 384	4 027	3 935	3 355	2 581	2 643	3 092	3 931	4 392	3 673

Statistical Division

Statistical Subdivision &

Statistical Local Area

AGE GROUP (YEARS).....

Sex	50-54	55-59	60-64	65-69	70-74	75-79	80-84	85 and over	Total
-----	-------	-------	-------	-------	-------	-------	-------	-------------	-------

Barwon SD

Greater Geelong City Part A SSD

Bellarine — Inner

Male	625	543	471	422	343	288	104	94	10 621
Female	660	538	456	445	387	333	194	178	10 785
Persons	1 285	1 081	927	867	730	621	298	272	21 406

Corio — Inner

Male	1 728	1 288	1 172	1 053	965	666	305	178	27 802
Female	1 756	1 376	1 238	1 188	1 129	863	424	383	28 042
Persons	3 484	2 664	2 410	2 241	2 094	1 529	729	561	55 844

Geelong

Male	312	227	217	231	185	173	102	91	5 786
Female	310	238	211	209	297	310	199	184	6 115
Persons	622	465	428	440	482	483	301	275	11 901

Geelong West

Male	352	249	223	279	248	234	127	117	6 846
Female	339	271	274	347	377	354	284	272	7 419
Persons	691	520	497	626	625	588	411	389	14 265

Newtown

Male	344	250	211	141	157	135	91	52	4 684
Female	388	248	188	177	231	194	181	160	5 099
Persons	732	498	399	318	388	329	272	212	9 783

South Barwon — Inner

Male	1 415	1 076	889	822	749	592	314	235	21 054
Female	1 472	1 083	905	899	928	851	503	430	21 890
Persons	2 887	2 159	1 794	1 721	1 677	1 443	817	665	42 944

Total Greater Geelong City Part A SSD

Male	4 776	3 633	3 183	2 948	2 647	2 088	1 043	767	76 793
Female	4 925	3 754	3 272	3 265	3 349	2 905	1 785	1 607	79 350
Persons	9 701	7 387	6 455	6 213	5 996	4 993	2 828	2 374	156 143

East Barwon SSD

Greater Geelong (C) — Pt B

Male	873	706	649	811	812	599	301	190	14 697
Female	875	815	788	887	869	693	387	302	15 187
Persons	1 748	1 521	1 437	1 698	1 681	1 292	688	492	29 884

Queenscliff (B)

Male	83	62	100	96	109	80	67	31	1 622
Female	86	85	99	109	120	105	83	107	1 815
Persons	169	147	199	205	229	185	150	138	3 437

Surf Coast (S) — East

Male	361	221	189	188	141	94	62	35	5 386
Female	284	218	227	201	150	129	82	68	5 269
Persons	645	439	416	389	291	223	144	103	10 655

Surf Coast (S) — West

Male	275	224	207	192	202	159	92	73	4 365
Female	238	225	201	210	215	170	125	97	4 206
Persons	513	449	408	402	417	329	217	170	8 571

Total East Barwon SSD

Male	1 592	1 213	1 145	1 287	1 264	932	522	329	26 070
Female	1 483	1 343	1 315	1 407	1 354	1 097	677	574	26 477
Persons	3 075	2 556	2 460	2 694	2 618	2 029	1 199	903	52 547

Statistical Division

Statistical Subdivision &

Statistical Local Area

AGE GROUP (YEARS).....

Sex	0-4	5-9	10-14	15-19	20-24	25-29	30-34	35-39	40-44	45-49
-----	-----	-----	-------	-------	-------	-------	-------	-------	-------	-------

West Barwon SSD

Colac-Otway (S) — Colac

Male	312	350	389	332	295	324	282	311	332	274
Female	331	369	357	321	240	328	301	323	348	305
Persons	643	719	746	653	535	652	583	634	680	579

Colac-Otway (S) — North

Male	225	324	336	280	209	186	227	279	276	290
Female	234	301	272	263	146	141	210	261	269	263
Persons	459	625	608	543	355	327	437	540	545	553

Colac-Otway (S) — South

Male	99	121	129	121	80	87	92	136	140	154
Female	103	108	134	81	63	65	91	140	140	130
Persons	202	229	263	202	143	152	183	276	280	284

Golden Plains (S) — North-West

Male	214	312	375	278	210	156	191	302	346	284
Female	193	265	321	290	140	153	214	342	347	278
Persons	407	577	696	568	350	309	405	644	693	562

Golden Plains (S) — South-East

Male	243	333	351	327	190	220	198	278	320	342
Female	249	281	315	260	144	178	241	318	330	308
Persons	492	614	666	587	334	398	439	596	650	650

Greater Geelong (C) — Pt C

Male	76	62	81	100	71	122	110	138	126	157
Female	66	75	117	92	85	48	47	121	94	113
Persons	142	137	198	192	156	170	157	259	220	270

Total West Barwon SSD

Male	1 169	1 502	1 661	1 438	1 055	1 095	1 100	1 444	1 540	1 501
Female	1 176	1 399	1 516	1 307	818	913	1 104	1 505	1 528	1 397
Persons	2 345	2 901	3 177	2 745	1 873	2 008	2 204	2 949	3 068	2 898

Total Barwon Statistical Division

Male	8 068	9 075	9 082	9 222	8 819	8 147	7 969	8 933	9 122	8 562
Female	7 631	8 395	8 499	8 792	7 895	7 887	8 083	9 325	9 363	8 508
Persons	15 699	17 470	17 581	18 014	16 714	16 034	16 052	18 258	18 485	17 070

WESTERN DISTRICT SD

Hopkins SSD

Corangamite (S) — North

Male	342	381	371	293	272	247	283	313	341	329
Female	337	354	338	287	212	234	267	358	289	309
Persons	679	735	709	580	484	481	550	671	630	638

Corangamite (S) — South

Male	298	330	349	303	202	275	248	306	270	281
Female	287	321	334	258	173	206	253	297	278	251
Persons	585	651	683	561	375	481	501	603	548	532

Moyne (S) — North-East

Male	77	98	109	94	65	75	67	92	114	93
Female	65	84	86	78	54	65	61	75	98	92
Persons	142	182	195	172	119	140	128	167	212	185

Moyne (S) — North-West

Male	106	133	134	79	66	88	105	111	111	147
Female	107	121	138	81	36	63	96	114	107	120
Persons	213	254	272	160	102	151	201	225	218	267

Moyne (S) — South

Male	428	529	440	404	270	259	308	444	386	408
Female	387	421	436	352	181	266	350	408	410	353
Persons	815	950	876	756	451	525	658	852	796	761

Statistical Division

Statistical Subdivision &

Statistical Local Area

AGE GROUP (YEARS).....

Sex	50-54	55-59	60-64	65-69	70-74	75-79	80-84	85 and over	Total
-----	-------	-------	-------	-------	-------	-------	-------	-------------	-------

West Barwon SSD

Colac-Otway (S) — Colac

Male	267	257	222	209	235	183	117	68	4 759
Female	284	281	246	253	301	293	204	132	5 217
Persons	551	538	468	462	536	476	321	200	9 976

Colac-Otway (S) — North

Male	285	182	142	145	116	66	37	16	3 621
Female	224	177	124	135	116	62	29	31	3 258
Persons	509	359	266	280	232	128	66	47	6 879

Colac-Otway (S) — South

Male	112	91	96	103	89	46	26	17	1 739
Female	98	91	101	99	73	65	35	48	1 665
Persons	210	182	197	202	162	111	61	65	3 404

Golden Plains (S) — North-West

Male	296	171	150	109	67	59	19	12	3 551
Female	233	170	117	68	73	49	27	20	3 300
Persons	529	341	267	177	140	108	46	32	6 851

Golden Plains (S) — South-East

Male	262	230	147	146	85	56	23	15	3 766
Female	236	182	135	110	90	49	21	32	3 479
Persons	498	412	282	256	175	105	44	47	7 245

Greater Geelong (C) — Pt C

Male	124	72	59	35	24	19	8	9	1 393
Female	113	60	28	26	20	15	8	16	1 144
Persons	237	132	87	61	44	34	16	25	2 537

Total West Barwon SSD

Male	1 346	1 003	816	747	616	429	230	137	18 829
Female	1 188	961	751	691	673	533	324	279	18 063
Persons	2 534	1 964	1 567	1 438	1 289	962	554	416	36 892

Total Barwon Statistical Division

Male	7 714	5 849	5 144	4 982	4 527	3 449	1 795	1 233	121 692
Female	7 596	6 058	5 338	5 363	5 376	4 535	2 786	2 460	123 890
Persons	15 310	11 907	10 482	10 345	9 903	7 984	4 581	3 693	245 582

WESTERN DISTRICT SD

Hopkins SSD

Corangamite (S) — North

Male	303	282	282	254	188	172	84	55	4 792
Female	278	278	264	242	252	206	157	125	4 787
Persons	581	560	546	496	440	378	241	180	9 579

Corangamite (S) — South

Male	246	209	185	186	133	68	36	44	3 969
Female	239	191	191	141	114	94	69	85	3 782
Persons	485	400	376	327	247	162	105	129	7 751

Moyne (S) — North-East

Male	100	79	64	60	54	46	21	8	1 316
Female	81	67	71	65	64	44	25	22	1 197
Persons	181	146	135	125	118	90	46	30	2 513

Moyne (S) — North-West

Male	113	103	85	60	54	48	24	7	1 574
Female	119	79	76	72	51	35	36	17	1 468
Persons	232	182	161	132	105	83	60	24	3 042

Moyne (S) — South

Male	372	272	237	182	198	126	73	59	5 395
Female	306	255	201	202	170	166	106	119	5 089
Persons	678	527	438	384	368	292	179	178	10 484

Statistical Division

Statistical Subdivision &

Statistical Local Area

AGE GROUP (YEARS).....

Sex	0-4	5-9	10-14	15-19	20-24	25-29	30-34	35-39	40-44	45-49
-----	-----	-----	-------	-------	-------	-------	-------	-------	-------	-------

Warmambool (C)

Male	1 158	1 119	1 069	1 145	1 072	942	930	1 058	977	886
Female	951	1 082	937	1 090	1 096	1 056	1 054	1 153	1 011	948
Persons	2 109	2 201	2 006	2 235	2 168	1 998	1 984	2 211	1 988	1 834

Lady Julia Percy Island

Male	-	-	-	-	-	-	-	-	-	-
Female	-	-	-	-	-	-	-	-	-	-
Persons	-	-	-	-	-	-	-	-	-	-

Total Hopkins SSD

Male	2 409	2 590	2 472	2 318	1 947	1 886	1 941	2 324	2 199	2 144
Female	2 134	2 383	2 269	2 146	1 752	1 890	2 081	2 405	2 193	2 073
Persons	4 543	4 973	4 741	4 464	3 699	3 776	4 022	4 729	4 392	4 217

Glenelg SSD

Glenelg (S) — Heywood

Male	209	265	260	222	128	143	182	252	262	288
Female	201	229	247	222	99	134	222	238	230	231
Persons	410	494	507	444	227	277	404	490	492	519

Glenelg (S) — North

Male	151	164	152	103	59	78	134	133	141	130
Female	115	145	118	87	61	70	122	135	139	108
Persons	266	309	270	190	120	148	256	268	280	238

Glenelg (S) — Portland

Male	399	390	415	363	346	383	420	454	425	345
Female	369	421	367	341	311	400	380	438	387	332
Persons	768	811	782	704	657	783	800	892	812	677

S. Grampians (S) — Hamilton

Male	321	318	319	397	246	275	295	297	268	298
Female	297	306	295	368	239	290	268	326	326	295
Persons	618	624	614	765	485	565	563	623	594	593

S. Grampians (S) — Wannon

Male	92	83	89	78	47	66	70	87	123	94
Female	70	90	80	64	32	66	63	78	79	68
Persons	162	173	169	142	79	132	133	165	202	162

S. Grampians (S) Bal

Male	188	209	229	210	92	105	107	182	198	245
Female	165	191	209	159	65	101	133	176	174	215
Persons	353	400	438	369	157	206	240	358	372	460

Total Glenelg SSD

Male	1 360	1 429	1 464	1 373	918	1 050	1 208	1 405	1 417	1 400
Female	1 217	1 382	1 316	1 241	807	1 061	1 188	1 391	1 335	1 249
Persons	2 577	2 811	2 780	2 614	1 725	2 111	2 396	2 796	2 752	2 649

Total Western District Statistical Division

Male	3 769	4 019	3 936	3 691	2 865	2 936	3 149	3 729	3 616	3 544
Female	3 351	3 765	3 585	3 387	2 559	2 951	3 269	3 796	3 528	3 322
Persons	7 120	7 784	7 521	7 078	5 424	5 887	6 418	7 525	7 144	6 866

CENTRAL HIGHLANDS SD

Ballarat City SSD

Ballarat (C) — Central

Male	1 170	1 113	1 072	1 478	1 765	1 484	1 190	1 135	1 137	1 123
Female	1 070	1 106	966	1 303	1 728	1 486	1 219	1 243	1 133	1 102
Persons	2 240	2 219	2 038	2 781	3 493	2 970	2 409	2 378	2 270	2 225

Ballarat (C) — Inner North

Male	821	876	982	979	811	749	743	817	914	775
Female	783	858	961	1 024	803	733	754	893	891	905
Persons	1 604	1 734	1 943	2 003	1 614	1 482	1 497	1 710	1 805	1 680

Statistical Division

Statistical Subdivision &

Statistical Local Area

AGE GROUP (YEARS).....

Sex	50-54	55-59	60-64	65-69	70-74	75-79	80-84	85 and over	Total
Warrnambool (C)									
Male	807	601	501	506	415	333	201	146	13 866
Female	767	660	562	603	562	544	324	278	14 678
Persons	1 574	1 261	1 063	1 109	977	877	525	424	28 544
Lady Julia Percy Island									
Male	-	-	-	-	-	-	-	-	-
Female	-	-	-	-	-	-	-	-	-
Persons	-	-	-	-	-	-	-	-	-
Total Hopkins SSD									
Male	1 941	1 546	1 354	1 248	1 042	793	439	319	30 912
Female	1 790	1 530	1 365	1 325	1 213	1 089	717	646	31 001
Persons	3 731	3 076	2 719	2 573	2 255	1 882	1 156	965	61 913
Glenelg SSD									
Glenelg (S) — Heywood									
Male	240	204	131	111	110	61	34	28	3 130
Female	205	175	110	114	102	81	42	58	2 940
Persons	445	379	241	225	212	142	76	86	6 070
Glenelg (S) — North									
Male	108	119	106	114	90	58	35	30	1 905
Female	96	96	95	109	90	80	78	70	1 814
Persons	204	215	201	223	180	138	113	100	3 719
Glenelg (S) — Portland									
Male	292	183	209	163	165	125	71	44	5 192
Female	248	217	184	206	182	202	128	112	5 225
Persons	540	400	393	369	347	327	199	156	10 417
S. Grampians (S) — Hamilton									
Male	276	216	199	194	196	161	85	61	4 422
Female	276	222	231	212	255	223	171	163	4 763
Persons	552	438	430	406	451	384	256	224	9 185
S. Grampians (S) — Wannon									
Male	87	82	67	78	68	46	37	27	1 321
Female	82	93	73	83	84	54	37	47	1 243
Persons	169	175	140	161	152	100	74	74	2 564
S. Grampians (S) Bal									
Male	250	168	147	152	104	71	34	22	2 713
Female	199	157	147	119	88	77	46	48	2 469
Persons	449	325	294	271	192	148	80	70	5 182
Total Glenelg SSD									
Male	1 253	972	859	812	733	522	296	212	18 683
Female	1 106	960	840	843	801	717	502	498	18 454
Persons	2 359	1 932	1 699	1 655	1 534	1 239	798	710	37 137
Total Western District Statistical Division									
Male	3 194	2 518	2 213	2 060	1 775	1 315	735	531	49 595
Female	2 896	2 490	2 205	2 168	2 014	1 806	1 219	1 144	49 455
Persons	6 090	5 008	4 418	4 228	3 789	3 121	1 954	1 675	99 050
CENTRAL HIGHLANDS SD									
Ballarat City SSD									
Ballarat (C) — Central									
Male	925	677	601	619	604	427	308	225	17 053
Female	992	684	681	724	804	792	575	594	18 202
Persons	1 917	1 361	1 282	1 343	1 408	1 219	883	819	35 255
Ballarat (C) — Inner North									
Male	754	644	516	437	357	258	127	81	11 641
Female	798	634	522	475	479	344	219	160	12 236
Persons	1 552	1 278	1 038	912	836	602	346	241	23 877

Statistical Division

Statistical Subdivision &

Statistical Local Area

AGE GROUP (YEARS).....

Sex	0-4	5-9	10-14	15-19	20-24	25-29	30-34	35-39	40-44	45-49
Ballarat (C) — North										
Male	39	48	56	39	31	32	29	48	54	27
Female	41	42	49	29	23	24	28	41	39	41
Persons	80	90	105	68	54	56	57	89	93	68
Ballarat (C) — South										
Male	846	924	850	861	798	708	697	823	732	656
Female	776	848	856	881	847	807	718	804	762	728
Persons	1 622	1 772	1 706	1 742	1 645	1 515	1 415	1 627	1 494	1 384
Total Ballarat City SSD										
Male	2 876	2 961	2 960	3 357	3 405	2 973	2 659	2 823	2 837	2 581
Female	2 670	2 854	2 832	3 237	3 401	3 050	2 719	2 981	2 825	2 776
Persons	5 546	5 815	5 792	6 594	6 806	6 023	5 378	5 804	5 662	5 357
East Central Highlands SSD										
Hepburn (S) — East										
Male	239	276	272	227	119	132	186	312	325	329
Female	198	246	258	204	133	180	223	327	335	327
Persons	437	522	530	431	252	312	409	639	660	656
Hepburn (S) — West										
Male	190	278	331	251	198	137	167	260	230	253
Female	175	243	299	275	181	115	207	235	247	270
Persons	365	521	630	526	379	252	374	495	477	523
Moorabool (S) — Bacchus Marsh										
Male	601	696	653	629	404	413	559	602	572	604
Female	631	676	650	555	375	426	588	696	611	514
Persons	1 232	1 372	1 303	1 184	779	839	1 147	1 298	1 183	1 118
Moorabool (S) — Ballan										
Male	274	272	221	162	121	116	187	259	226	194
Female	236	232	260	175	96	143	229	269	212	195
Persons	510	504	481	337	217	259	416	528	438	389
Moorabool (S) — West										
Male	122	158	171	170	109	70	112	168	158	153
Female	113	120	147	154	86	72	129	139	144	138
Persons	235	278	318	324	195	142	241	307	302	291
Total East Central Highlands SSD										
Male	1 426	1 680	1 648	1 439	951	868	1 211	1 601	1 511	1 533
Female	1 353	1 517	1 614	1 363	871	936	1 376	1 666	1 549	1 444
Persons	2 779	3 197	3 262	2 802	1 822	1 804	2 587	3 267	3 060	2 977
West Central Highlands SSD										
Ararat (RC)										
Male	406	452	386	373	326	332	330	422	432	467
Female	320	395	385	333	220	288	295	399	419	420
Persons	726	847	771	706	546	620	625	821	851	887
Pyrenees (S) — North										
Male	93	119	159	134	74	103	104	119	125	138
Female	111	125	111	92	34	75	83	110	127	121
Persons	204	244	270	226	108	178	187	229	252	259
Pyrenees (S) — South										
Male	100	129	106	104	87	82	91	111	121	145
Female	117	97	129	110	56	68	83	122	136	128
Persons	217	226	235	214	143	150	174	233	257	273
Total West Central Highlands SSD										
Male	599	700	651	611	487	517	525	652	678	750
Female	548	617	625	535	310	431	461	631	682	669
Persons	1 147	1 317	1 276	1 146	797	948	986	1 283	1 360	1 419

Statistical Division

Statistical Subdivision &

Statistical Local Area

AGE GROUP (YEARS).....

Sex	50-54	55-59	60-64	65-69	70-74	75-79	80-84	85 and over	Total
Ballarat (C) — North									
Male	57	38	25	27	27	9	4	7	597
Female	53	23	25	21	17	11	6	14	527
Persons	110	61	50	48	44	20	10	21	1 124
Ballarat (C) — South									
Male	573	368	353	293	276	207	76	60	10 101
Female	593	449	361	319	354	285	161	159	10 708
Persons	1 166	817	714	612	630	492	237	219	20 809
Total Ballarat City SSD									
Male	2 309	1 727	1 495	1 376	1 264	901	515	373	39 392
Female	2 436	1 790	1 589	1 539	1 654	1 432	961	927	41 673
Persons	4 745	3 517	3 084	2 915	2 918	2 333	1 476	1 300	81 065
East Central Highlands SSD									
Hepburn (S) — East									
Male	266	197	189	192	171	107	60	45	3 644
Female	233	211	162	183	162	134	102	81	3 699
Persons	499	408	351	375	333	241	162	126	7 343
Hepburn (S) — West									
Male	211	199	165	147	141	92	57	35	3 342
Female	224	176	149	168	150	109	68	68	3 359
Persons	435	375	314	315	291	201	125	103	6 701
Moorabool (S) — Bacchus Marsh									
Male	488	290	252	193	197	134	46	63	7 396
Female	427	303	221	235	181	179	108	88	7 464
Persons	915	593	473	428	378	313	154	151	14 860
Moorabool (S) — Ballan									
Male	204	157	115	101	80	40	15	19	2 763
Female	182	127	99	74	70	57	28	36	2 720
Persons	386	284	214	175	150	97	43	55	5 483
Moorabool (S) — West									
Male	156	97	88	77	52	35	20	12	1 928
Female	126	99	72	52	41	38	18	27	1 715
Persons	282	196	160	129	93	73	38	39	3 643
Total East Central Highlands SSD									
Male	1 325	940	809	710	641	408	198	174	19 073
Female	1 192	916	703	712	604	517	324	300	18 957
Persons	2 517	1 856	1 512	1 422	1 245	925	522	474	38 030
West Central Highlands SSD									
Ararat (RC)									
Male	424	372	324	308	251	170	106	55	5 936
Female	408	317	294	315	289	224	152	118	5 591
Persons	832	689	618	623	540	394	258	173	11 527
Pyrenees (S) — North									
Male	137	134	111	101	76	51	41	33	1 852
Female	124	110	108	75	66	46	33	42	1 593
Persons	261	244	219	176	142	97	74	75	3 445
Pyrenees (S) — South									
Male	135	106	88	91	78	60	26	22	1 682
Female	107	90	89	75	73	69	23	32	1 604
Persons	242	196	177	166	151	129	49	54	3 286
Total West Central Highlands SSD									
Male	696	612	523	500	405	281	173	110	9 470
Female	639	517	491	465	428	339	208	192	8 788
Persons	1 335	1 129	1 014	965	833	620	381	302	18 258

Statistical Division

Statistical Subdivision &

Statistical Local Area

AGE GROUP (YEARS).....

Sex

0-4

5-9

10-14

15-19

20-24

25-29

30-34

35-39

40-44

45-49

Total Central Highlands Statistical Division

Male 4 901 5 341 5 259 5 407 4 843 4 358 4 395 5 076 5 026 4 864

Female 4 571 4 988 5 071 5 135 4 582 4 417 4 556 5 278 5 056 4 889

Persons 9 472 10 329 10 330 10 542 9 425 8 775 8 951 10 354 10 082 9 753

WIMMERA SD

South Wimmera SSD

Horsham (RC) — Central

Male 429 498 499 505 358 484 394 476 433 377

Female 486 499 429 432 416 478 447 464 516 403

Persons 915 997 928 937 774 962 841 940 949 780

Horsham (RC) Bal

Male 181 240 208 180 165 139 159 204 217 208

Female 144 178 182 175 112 110 165 208 225 184

Persons 325 418 390 355 277 249 324 412 442 392

N. Grampians (S) — St Arnaud

Male 117 155 147 109 114 97 136 154 139 166

Female 126 129 136 114 60 93 116 143 168 138

Persons 243 284 283 223 174 190 252 297 307 304

N. Grampians (S) — Stawell

Male 283 350 384 332 215 300 348 353 346 330

Female 264 352 334 265 190 294 373 329 306 324

Persons 547 702 718 597 405 594 721 682 652 654

West Wimmera (S)

Male 178 207 181 158 104 105 170 206 204 174

Female 179 169 178 137 60 131 144 173 156 137

Persons 357 376 359 295 164 236 314 379 360 311

Total South Wimmera SSD

Male 1 188 1 450 1 419 1 284 956 1 125 1 207 1 393 1 339 1 255

Female 1 199 1 327 1 259 1 123 838 1 106 1 245 1 317 1 371 1 186

Persons 2 387 2 777 2 678 2 407 1 794 2 231 2 452 2 710 2 710 2 441

North Wimmera SSD

Hindmarsh (S)

Male 241 244 211 177 145 117 207 221 230 269

Female 207 238 229 166 125 165 191 210 227 212

Persons 448 482 440 343 270 282 398 431 457 481

Yarriambiack (S) — North

Male 94 132 121 68 35 60 73 87 116 76

Female 84 99 112 44 48 51 62 103 77 75

Persons 178 231 233 112 83 111 135 190 193 151

Yarriambiack (S) — South

Male 194 194 209 176 165 178 175 205 230 201

Female 175 175 192 171 121 169 165 186 201 192

Persons 369 369 401 347 286 347 340 391 431 393

Total North Wimmera SSD

Male 529 570 541 421 345 355 455 513 576 546

Female 466 512 533 381 294 385 418 499 505 479

Persons 995 1 082 1 074 802 639 740 873 1 012 1 081 1 025

Total Wimmera Statistical Division

Male 1 717 2 020 1 960 1 705 1 301 1 480 1 662 1 906 1 915 1 801

Female 1 665 1 839 1 792 1 504 1 132 1 491 1 663 1 816 1 876 1 665

Persons 3 382 3 859 3 752 3 209 2 433 2 971 3 325 3 722 3 791 3 466

Statistical Division

Statistical Subdivision &

Statistical Local Area

AGE GROUP (YEARS).....

Sex	50-54	55-59	60-64	65-69	70-74	75-79	80-84	85 and over	Total
-----	-------	-------	-------	-------	-------	-------	-------	-------------	-------

Total Central Highlands Statistical Division

Male	4 330	3 279	2 827	2 586	2 310	1 590	886	657	67 935
Female	4 267	3 223	2 783	2 716	2 686	2 288	1 493	1 419	69 418
Persons	8 597	6 502	5 610	5 302	4 996	3 878	2 379	2 076	137 353

WIMMERA SD

South Wimmera SSD

Horsham (RC) — Central

Male	362	306	261	290	272	189	115	70	6 318
Female	364	286	308	339	346	306	187	220	6 926
Persons	726	592	569	629	618	495	302	290	13 244

Horsham (RC) Bal

Male	173	136	135	93	81	42	23	31	2 615
Female	172	119	116	80	69	37	18	32	2 326
Persons	345	255	251	173	150	79	41	63	4 941

N. Grampians (S) — St Arnaud

Male	117	125	123	101	88	57	36	38	2 019
Female	119	116	106	94	85	69	57	74	1 943
Persons	236	241	229	195	173	126	93	112	3 962

N. Grampians (S) — Stawell

Male	306	253	190	220	186	111	79	55	4 641
Female	293	223	195	195	223	178	122	117	4 577
Persons	599	476	385	415	409	289	201	172	9 218

West Wimmera (S)

Male	165	164	168	154	103	60	37	35	2 573
Female	159	167	150	115	119	106	40	72	2 392
Persons	324	331	318	269	222	166	77	107	4 965

Total South Wimmera SSD

Male	1 123	984	877	858	730	459	290	229	18 166
Female	1 107	911	875	823	842	696	424	515	18 164
Persons	2 230	1 895	1 752	1 681	1 572	1 155	714	744	36 330

North Wimmera SSD

Hindmarsh (S)

Male	219	203	178	181	172	132	79	53	3 279
Female	203	184	164	188	183	181	134	125	3 332
Persons	422	387	342	369	355	313	213	178	6 611

Yarriambiack (S) — North

Male	49	66	74	86	53	37	24	26	1 277
Female	68	56	65	83	75	39	16	42	1 199
Persons	117	122	139	169	128	76	40	68	2 476

Yarriambiack (S) — South

Male	172	154	178	210	172	125	70	56	3 064
Female	170	176	163	171	192	166	112	125	3 022
Persons	342	330	341	381	364	291	182	181	6 086

Total North Wimmera SSD

Male	440	423	430	477	397	294	173	135	7 620
Female	441	416	392	442	450	386	262	292	7 553
Persons	881	839	822	919	847	680	435	427	15 173

Total Wimmera Statistical Division

Male	1 563	1 407	1 307	1 335	1 127	753	463	364	25 786
Female	1 548	1 327	1 267	1 265	1 292	1 082	686	807	25 717
Persons	3 111	2 734	2 574	2 600	2 419	1 835	1 149	1 171	51 503

Statistical Division

Statistical Subdivision &

Statistical Local Area

AGE GROUP (YEARS).....

Sex

0-4

5-9

10-14

15-19

20-24

25-29

30-34

35-39

40-44

45-49

MALLEE SD

Mildura Rural City Part A SSD

Mildura (RC) — Pt A

Male	1 769	1 770	1 671	1 538	1 208	1 491	1 571	1 662	1 533	1 420
Female	1 632	1 700	1 646	1 373	1 215	1 642	1 513	1 696	1 606	1 403
Persons	3 401	3 470	3 317	2 911	2 423	3 133	3 084	3 358	3 139	2 823

Total Mildura Rural City SSD

Male	1 769	1 770	1 671	1 538	1 208	1 491	1 571	1 662	1 533	1 420
Female	1 632	1 700	1 646	1 373	1 215	1 642	1 513	1 696	1 606	1 403
Persons	3 401	3 470	3 317	2 911	2 423	3 133	3 084	3 358	3 139	2 823

West Mallee SSD

Buloke (S) — North

Male	117	137	141	162	68	103	114	123	162	149
Female	108	131	145	103	60	81	90	125	125	137
Persons	225	268	286	265	128	184	204	248	287	286

Buloke (S) — South

Male	87	111	141	127	95	92	94	118	141	142
Female	107	121	136	117	58	65	89	118	142	114
Persons	194	232	277	244	153	157	183	236	283	256

Mildura (RC) — Pt B

Male	134	197	177	185	102	139	158	190	221	205
Female	147	146	146	137	67	135	99	174	189	150
Persons	281	343	323	322	169	274	257	364	410	355

Total West Mallee SSD

Male	338	445	459	474	265	334	366	431	524	496
Female	362	398	427	357	185	281	278	417	456	401
Persons	700	843	886	831	450	615	644	848	980	897

East Mallee SSD

Gannawarra (S)

Male	424	455	440	473	333	333	352	391	417	464
Female	396	418	442	375	186	349	317	424	410	406
Persons	820	873	882	848	519	682	669	815	827	870

Swan Hill (RC) — Central

Male	342	442	401	337	271	357	322	324	328	269
Female	332	378	362	345	255	346	321	346	327	280
Persons	674	820	763	682	526	703	643	670	655	549

Swan Hill (RC) — Robinvale

Male	192	182	192	142	148	148	146	144	149	131
Female	135	161	193	163	107	111	133	148	123	136
Persons	327	343	385	305	255	259	279	292	272	267

Swan Hill (RC) Bal

Male	263	290	314	278	142	177	228	278	284	314
Female	260	307	317	228	127	181	225	248	261	241
Persons	523	597	631	506	269	358	453	526	545	555

Total East Mallee SSD

Male	1 221	1 369	1 347	1 230	894	1 015	1 048	1 137	1 178	1 178
Female	1 123	1 264	1 314	1 111	675	987	996	1 166	1 121	1 063
Persons	2 344	2 633	2 661	2 341	1 569	2 002	2 044	2 303	2 299	2 241

Total Mallee Statistical Division

Male	3 328	3 584	3 477	3 242	2 367	2 840	2 985	3 230	3 235	3 094
Female	3 117	3 362	3 387	2 841	2 075	2 910	2 787	3 279	3 183	2 867
Persons	6 445	6 946	6 864	6 083	4 442	5 750	5 772	6 509	6 418	5 961

Statistical Division

Statistical Subdivision &

Statistical Local Area

AGE GROUP (YEARS).....

Sex	50-54	55-59	60-64	65-69	70-74	75-79	80-84	85 and over	Total
-----	-------	-------	-------	-------	-------	-------	-------	-------------	-------

MALLEE SD

Mildura Rural City Part A SSD

Mildura (RC) — Pt A

Male	1 260	1 071	935	877	795	509	220	160	21 460
Female	1 261	1 002	973	927	857	734	399	409	21 988
Persons	2 521	2 073	1 908	1 804	1 652	1 243	619	569	43 448

Total Mildura Rural City SSD

Male	1 260	1 071	935	877	795	509	220	160	21 460
Female	1 261	1 002	973	927	857	734	399	409	21 988
Persons	2 521	2 073	1 908	1 804	1 652	1 243	619	569	43 448

West Mallee SSD

Buloke (S) — North

Male	121	132	133	100	104	50	41	22	1 979
Female	131	119	102	101	95	70	53	56	1 832
Persons	252	251	235	201	199	120	94	78	3 811

Buloke (S) — South

Male	135	129	102	111	127	65	33	27	1 877
Female	119	116	106	91	117	109	61	52	1 838
Persons	254	245	208	202	244	174	94	79	3 715

Mildura (RC) — Pt B

Male	179	129	111	101	102	69	36	17	2 452
Female	135	111	86	79	85	71	44	42	2 043
Persons	314	240	197	180	187	140	80	59	4 495

Total West Mallee SSD

Male	435	390	346	312	333	184	110	66	6 308
Female	385	346	294	271	297	250	158	150	5 713
Persons	820	736	640	583	630	434	268	216	12 021

East Mallee SSD

Gannawarra (S)

Male	418	338	320	312	270	193	104	65	6 102
Female	372	359	315	304	281	261	150	150	5 915
Persons	790	697	635	616	551	454	254	215	12 017

Swan Hill (RC) — Central

Male	203	207	199	193	168	136	88	50	4 637
Female	276	234	214	226	220	171	114	115	4 862
Persons	479	441	413	419	388	307	202	165	9 499

Swan Hill (RC) — Robinvale

Male	136	99	79	63	42	55	19	31	2 098
Female	105	72	63	59	74	69	28	25	1 905
Persons	241	171	142	122	116	124	47	56	4 003

Swan Hill (RC) Bal

Male	250	221	222	172	150	87	37	21	3 728
Female	230	226	176	132	143	101	34	51	3 488
Persons	480	447	398	304	293	188	71	72	7 216

Total East Mallee SSD

Male	1 007	865	820	740	630	471	248	167	16 565
Female	983	891	768	721	718	602	326	341	16 170
Persons	1 990	1 756	1 588	1 461	1 348	1 073	574	508	32 735

Total Mallee Statistical Division

Male	2 702	2 326	2 101	1 929	1 758	1 164	578	393	44 333
Female	2 629	2 239	2 035	1 919	1 872	1 586	883	900	43 871
Persons	5 331	4 565	4 136	3 848	3 630	2 750	1 461	1 293	88 204

Statistical Division

Statistical Subdivision &

Statistical Local Area

AGE GROUP (YEARS).....

Sex	0-4	5-9	10-14	15-19	20-24	25-29	30-34	35-39	40-44	45-49
-----	-----	-----	-------	-------	-------	-------	-------	-------	-------	-------

LODDON SD

Greater Bendigo City Part A SSD

Gr. Bendigo (C) — Central

Male	708	613	623	774	915	836	617	707	653	581
Female	671	631	628	830	871	792	695	681	618	607
Persons	1 379	1 244	1 251	1 604	1 786	1 628	1 312	1 388	1 271	1 188

Gr. Bendigo (C) — Eaglehawk

Male	399	382	318	261	230	330	306	267	305	259
Female	287	342	301	298	286	320	322	323	306	270
Persons	686	724	619	559	516	650	628	590	611	529

Gr. Bendigo (C) — Inner East

Male	654	650	711	903	1 083	707	572	643	666	670
Female	628	681	681	958	1 207	713	669	710	715	724
Persons	1 282	1 331	1 392	1 861	2 290	1 420	1 241	1 353	1 381	1 394

Gr. Bendigo (C) — Inner North

Male	258	356	430	345	242	237	239	322	333	345
Female	313	311	368	311	171	220	290	333	327	358
Persons	571	667	798	656	413	457	529	655	660	703

Gr. Bendigo (C) — Inner West

Male	497	565	565	574	405	439	465	451	483	537
Female	477	546	601	553	390	437	504	585	529	574
Persons	974	1 111	1 166	1 127	795	876	969	1 036	1 012	1 111

Gr. Bendigo (C) — S'saye

Male	160	212	295	233	115	116	136	191	268	244
Female	183	219	255	222	95	107	162	217	272	222
Persons	343	431	550	455	210	223	298	408	540	466

Total Greater Bendigo City Part A SSD

Male	2 676	2 778	2 942	3 090	2 990	2 665	2 335	2 581	2 708	2 636
Female	2 559	2 730	2 834	3 172	3 020	2 589	2 642	2 849	2 767	2 755
Persons	5 235	5 508	5 776	6 262	6 010	5 254	4 977	5 430	5 475	5 391

North Loddon SSD

C. Goldfields (S) — M'borough

Male	227	263	264	228	226	232	179	240	219	235
Female	223	276	279	227	188	228	216	261	224	200
Persons	450	539	543	455	414	460	395	501	443	435

C. Goldfields (S) Bal

Male	150	205	232	172	122	112	139	151	184	206
Female	129	169	224	175	86	80	122	183	176	208
Persons	279	374	456	347	208	192	261	334	360	414

Gr. Bendigo (C) — Pt B

Male	329	420	474	449	273	200	279	377	481	450
Female	301	416	446	405	187	236	289	455	485	423
Persons	630	836	920	854	460	436	568	832	966	873

Loddon (S) — North

Male	121	156	151	114	69	111	121	145	150	149
Female	112	167	161	125	64	81	99	138	115	144
Persons	233	323	312	239	133	192	220	283	265	293

Loddon (S) — South

Male	156	192	196	178	77	114	141	173	188	213
Female	145	174	175	136	54	113	120	169	168	183
Persons	301	366	371	314	131	227	261	342	356	396

Mount Alexander (S) — C'maine

Male	197	266	218	230	221	196	205	249	251	249
Female	221	245	191	199	158	202	183	234	252	246
Persons	418	511	409	429	379	398	388	483	503	495

Statistical Division

Statistical Subdivision &

Statistical Local Area

AGE GROUP (YEARS).....

Sex	50-54	55-59	60-64	65-69	70-74	75-79	80-84	85 and over	Total
LODDON SD									
Greater Bendigo City Part A SSD									
Gr. Bendigo (C) — Central									
Male	501	378	324	327	318	216	156	127	9 374
Female	501	442	386	402	442	341	244	291	10 073
Persons	1 002	820	710	729	760	557	400	418	19 447
Gr. Bendigo (C) — Eaglehawk									
Male	213	192	174	182	150	106	54	34	4 162
Female	230	183	226	182	219	175	148	147	4 565
Persons	443	375	400	364	369	281	202	181	8 727
Gr. Bendigo (C) — Inner East									
Male	610	437	443	348	375	344	195	172	10 183
Female	630	517	458	479	483	502	355	351	11 461
Persons	1 240	954	901	827	858	846	550	523	21 644
Gr. Bendigo (C) — Inner North									
Male	241	207	147	118	103	84	45	26	4 078
Female	239	166	142	120	132	76	58	37	3 972
Persons	480	373	289	238	235	160	103	63	8 050
Gr. Bendigo (C) — Inner West									
Male	445	282	263	231	172	132	80	45	6 631
Female	393	295	252	292	227	187	83	105	7 030
Persons	838	577	515	523	399	319	163	150	13 661
Gr. Bendigo (C) — S'saye									
Male	177	142	86	66	50	50	26	13	2 580
Female	156	90	84	62	49	24	22	22	2 463
Persons	333	232	170	128	99	74	48	35	5 043
Total Greater Bendigo City Part A SSD									
Male	2 187	1 638	1 437	1 272	1 168	932	556	417	37 008
Female	2 149	1 693	1 548	1 537	1 552	1 305	910	953	39 564
Persons	4 336	3 331	2 985	2 809	2 720	2 237	1 466	1 370	76 572
North Loddon SSD									
C. Goldfields (S) — M'borough									
Male	243	180	208	223	196	149	88	74	3 674
Female	242	216	205	217	235	208	142	132	3 919
Persons	485	396	413	440	431	357	230	206	7 593
C. Goldfields (S) Bal									
Male	184	173	175	159	138	85	26	18	2 631
Female	174	192	168	131	111	79	36	34	2 477
Persons	358	365	343	290	249	164	62	52	5 108
Gr. Bendigo (C) — Pt B									
Male	409	344	280	270	235	114	63	39	5 486
Female	348	349	276	215	151	120	76	65	5 243
Persons	757	693	556	485	386	234	139	104	10 729
Loddon (S) — North									
Male	131	114	112	90	88	67	35	31	1 955
Female	114	88	110	95	89	60	53	46	1 861
Persons	245	202	222	185	177	127	88	77	3 816
Loddon (S) — South									
Male	161	177	177	179	141	94	40	51	2 648
Female	172	150	166	133	126	93	54	57	2 388
Persons	333	327	343	312	267	187	94	108	5 036
Mount Alexander (S) — C'maine									
Male	218	171	163	164	172	132	82	78	3 462
Female	208	176	185	193	219	223	148	143	3 626
Persons	426	347	348	357	391	355	230	221	7 088

Statistical Division

Statistical Subdivision &
Statistical Local Area

AGE GROUP (YEARS).....

Sex	0-4	5-9	10-14	15-19	20-24	25-29	30-34	35-39	40-44	45-49
-----	-----	-----	-------	-------	-------	-------	-------	-------	-------	-------

Mount Alexander (S) Bal

Male	270	395	442	312	171	211	238	386	430	414
Female	250	368	409	265	132	222	292	400	412	420
Persons	520	763	851	577	303	433	530	786	842	834

Total North Loddon SSD

Male	1 450	1 897	1 977	1 683	1 159	1 176	1 302	1 721	1 903	1 916
Female	1 381	1 815	1 885	1 532	869	1 162	1 321	1 840	1 832	1 824
Persons	2 831	3 712	3 862	3 215	2 028	2 338	2 623	3 561	3 735	3 740

South Loddon SSD

Macedon Ranges (S) — Kyneton

Male	291	277	291	286	189	237	317	280	307	310
Female	271	304	308	267	187	254	246	344	327	313
Persons	562	581	599	553	376	491	563	624	634	623

Macedon Ranges (S) — Romsey

Male	373	489	458	387	261	238	347	442	424	432
Female	407	425	431	385	235	249	385	450	406	380
Persons	780	914	889	772	496	487	732	892	830	812

Macedon Ranges (S) Bal

Male	723	804	809	708	469	405	515	740	811	815
Female	724	790	797	722	405	452	597	850	867	815
Persons	1 447	1 594	1 606	1 430	874	857	1 112	1 590	1 678	1 630

Total South Loddon SSD

Male	1 387	1 570	1 558	1 381	919	880	1 179	1 462	1 542	1 557
Female	1 402	1 519	1 536	1 374	827	955	1 228	1 644	1 600	1 508
Persons	2 789	3 089	3 094	2 755	1 746	1 835	2 407	3 106	3 142	3 065

Total Loddon Statistical Division

Male	5 513	6 245	6 477	6 154	5 068	4 721	4 816	5 764	6 153	6 109
Female	5 342	6 064	6 255	6 078	4 716	4 706	5 191	6 333	6 199	6 087
Persons	10 855	12 309	12 732	12 232	9 784	9 427	10 007	12 097	12 352	12 196

GOULBURN SD

Greater Shepparton City Part A SSD

Gr. Shepparton (C) — Pt A

Male	1 634	1 646	1 530	1 562	1 376	1 659	1 511	1 602	1 562	1 396
Female	1 550	1 640	1 599	1 528	1 297	1 609	1 426	1 711	1 587	1 416
Persons	3 184	3 286	3 129	3 090	2 673	3 268	2 937	3 313	3 149	2 812

Total Greater Shepparton City Part A SSD

Male	1 634	1 646	1 530	1 562	1 376	1 659	1 511	1 602	1 562	1 396
Female	1 550	1 640	1 599	1 528	1 297	1 609	1 426	1 711	1 587	1 416
Persons	3 184	3 286	3 129	3 090	2 673	3 268	2 937	3 313	3 149	2 812

North Goulburn SSD

Campaspe (S) — Echuca

Male	393	445	405	340	290	386	412	397	358	343
Female	410	401	395	350	303	365	379	370	431	364
Persons	803	846	800	690	593	751	791	767	789	707

Campaspe (S) — Kyabram

Male	512	528	538	497	347	393	382	433	417	460
Female	417	391	476	438	300	350	356	416	421	465
Persons	929	919	1 014	935	647	743	738	849	838	925

Campaspe (S) — Rochester

Male	295	324	362	279	212	217	269	395	335	305
Female	274	323	372	280	151	203	298	341	280	292
Persons	569	647	734	559	363	420	567	736	615	597

Statistical Division

Statistical Subdivision &
Statistical Local Area

AGE GROUP (YEARS).....

Sex	50-54	55-59	60-64	65-69	70-74	75-79	80-84	85 and over	Total
Mount Alexander (S) Bal									
Male	415	274	251	210	179	154	63	47	4 862
Female	370	257	224	190	189	166	85	85	4 736
Persons	785	531	475	400	368	320	148	132	9 598
Total North Loddon SSD									
Male	1 761	1 433	1 366	1 295	1 149	795	397	338	24 718
Female	1 628	1 428	1 334	1 174	1 120	949	594	562	24 250
Persons	3 389	2 861	2 700	2 469	2 269	1 744	991	900	48 968
South Loddon SSD									
Macedon Ranges (S) — Kyneton									
Male	308	199	158	145	113	87	59	24	3 878
Female	279	170	175	146	138	123	108	95	4 055
Persons	587	369	333	291	251	210	167	119	7 933
Macedon Ranges (S) — Romsey									
Male	370	253	171	131	88	47	22	19	4 952
Female	343	200	131	83	90	74	50	49	4 773
Persons	713	453	302	214	178	121	72	68	9 725
Macedon Ranges (S) Bal									
Male	758	494	332	244	203	133	59	36	9 058
Female	646	425	298	217	198	158	124	78	9 163
Persons	1 404	919	630	461	401	291	183	114	18 221
Total South Loddon SSD									
Male	1 436	946	661	520	404	267	140	79	17 888
Female	1 268	795	604	446	426	355	282	222	17 991
Persons	2 704	1 741	1 265	966	830	622	422	301	35 879
Total Loddon Statistical Division									
Male	5 384	4 017	3 464	3 087	2 721	1 994	1 093	834	79 614
Female	5 045	3 916	3 486	3 157	3 098	2 609	1 786	1 737	81 805
Persons	10 429	7 933	6 950	6 244	5 819	4 603	2 879	2 571	161 419
GOULBURN SD									
Greater Shepparton City Part A SSD									
Gr. Shepparton (C) — Pt A									
Male	1 265	1 038	804	743	647	480	244	201	20 900
Female	1 192	987	849	795	821	636	380	426	21 449
Persons	2 457	2 025	1 653	1 538	1 468	1 116	624	627	42 349
Total Greater Shepparton City Part A SSD									
Male	1 265	1 038	804	743	647	480	244	201	20 900
Female	1 192	987	849	795	821	636	380	426	21 449
Persons	2 457	2 025	1 653	1 538	1 468	1 116	624	627	42 349
North Goulburn SSD									
Campaspe (S) — Echuca									
Male	293	264	182	229	203	179	106	66	5 291
Female	282	256	245	298	250	251	147	152	5 649
Persons	575	520	427	527	453	430	253	218	10 940
Campaspe (S) — Kyabram									
Male	433	349	274	236	239	170	63	78	6 349
Female	376	339	289	291	248	192	130	134	6 029
Persons	809	688	563	527	487	362	193	212	12 378
Campaspe (S) — Rochester									
Male	247	259	241	178	172	96	51	38	4 275
Female	269	255	205	155	140	134	79	94	4 145
Persons	516	514	446	333	312	230	130	132	8 420

Statistical Division

Statistical Subdivision &

Statistical Local Area

AGE GROUP (YEARS).....

Sex	0-4	5-9	10-14	15-19	20-24	25-29	30-34	35-39	40-44	45-49
-----	-----	-----	-------	-------	-------	-------	-------	-------	-------	-------

Campaspe (S) — South

Male	145	154	151	141	104	94	108	123	141	152
Female	117	133	118	134	59	78	122	122	132	112
Persons	262	287	269	275	163	172	230	245	273	264

Gr. Shepparton (C) — Pt B East

Male	148	153	164	228	202	113	114	146	188	153
Female	159	130	192	180	128	96	122	185	167	139
Persons	307	283	356	408	330	209	236	331	355	292

Gr. Shepparton (C) — Pt B West

Male	276	403	400	335	232	309	372	336	371	384
Female	262	386	358	276	183	261	288	328	318	301
Persons	538	789	758	611	415	570	660	664	689	685

Moirā (S) — East

Male	252	323	299	230	186	232	254	263	251	258
Female	255	283	269	192	155	180	238	259	255	224
Persons	507	606	568	422	341	412	492	522	506	482

Moirā (S) — West

Male	663	759	787	696	494	532	522	637	723	672
Female	644	673	711	575	412	470	532	645	616	633
Persons	1 307	1 432	1 498	1 271	906	1 002	1 054	1 282	1 339	1 305

Total North Goulburn SSD

Male	2 684	3 089	3 106	2 746	2 067	2 276	2 433	2 730	2 784	2 727
Female	2 538	2 720	2 891	2 425	1 691	2 003	2 335	2 666	2 620	2 530
Persons	5 222	5 809	5 997	5 171	3 758	4 279	4 768	5 396	5 404	5 257

South Goulburn SSD

Delatite (S) — Benalla

Male	292	324	341	307	196	217	244	366	313	268
Female	287	308	352	246	192	255	311	340	316	299
Persons	579	632	693	553	388	472	555	706	629	567

Delatite (S) — North

Male	139	208	224	182	93	121	118	199	224	208
Female	122	201	199	135	69	122	106	204	222	211
Persons	261	409	423	317	162	243	224	403	446	419

Delatite (S) — South

Male	196	265	340	326	147	122	186	227	271	262
Female	151	226	285	305	115	143	186	268	259	237
Persons	347	491	625	631	262	265	372	495	530	499

Strathbogie (S)

Male	261	324	349	309	194	199	243	306	351	380
Female	243	280	312	263	138	182	246	364	326	352
Persons	504	604	661	572	332	381	489	670	677	732

Total South Goulburn SSD

Male	888	1 121	1 254	1 124	630	659	791	1 098	1 159	1 118
Female	803	1 015	1 148	949	514	702	849	1 176	1 123	1 099
Persons	1 691	2 136	2 402	2 073	1 144	1 361	1 640	2 274	2 282	2 217

South West Goulburn SSD

Mitchell (S) — North

Male	513	524	469	339	370	469	438	483	434	435
Female	494	517	395	361	342	423	494	494	402	387
Persons	1 007	1 041	864	700	712	892	932	977	836	822

Mitchell (S) — South

Male	627	741	715	723	483	422	584	648	626	602
Female	622	715	678	629	352	429	592	710	718	510
Persons	1 249	1 456	1 393	1 352	835	851	1 176	1 358	1 344	1 112

Statistical Division

Statistical Subdivision &

Statistical Local Area

AGE GROUP (YEARS).....

Sex	50-54	55-59	60-64	65-69	70-74	75-79	80-84	85 and over	Total
Campaspe (S) — South									
Male	154	137	109	101	72	56	30	19	1 991
Female	131	128	108	88	75	68	35	33	1 793
Persons	285	265	217	189	147	124	65	52	3 784
Gr. Shepparton (C) — Pt B East									
Male	149	129	96	81	59	48	21	17	2 209
Female	126	92	86	60	51	34	32	16	1 995
Persons	275	221	182	141	110	82	53	33	4 204
Gr. Shepparton (C) — Pt B West									
Male	297	285	235	171	147	95	56	38	4 742
Female	290	249	192	175	132	133	57	72	4 261
Persons	587	534	427	346	279	228	113	110	9 003
Moirā (S) — East									
Male	236	213	239	249	201	146	97	77	4 006
Female	231	253	248	250	226	168	116	113	3 915
Persons	467	466	487	499	427	314	213	190	7 921
Moirā (S) — West									
Male	575	450	489	429	393	301	132	103	9 357
Female	551	471	484	419	380	334	226	155	8 931
Persons	1 126	921	973	848	773	635	358	258	18 288
Total North Goulburn SSD									
Male	2 384	2 086	1 865	1 674	1 486	1 091	556	436	38 220
Female	2 256	2 043	1 857	1 736	1 502	1 314	822	769	36 718
Persons	4 640	4 129	3 722	3 410	2 988	2 405	1 378	1 205	74 938
South Goulburn SSD									
Delatite (S) — Benalla									
Male	204	189	208	212	210	157	102	63	4 213
Female	250	199	252	229	258	242	148	137	4 621
Persons	454	388	460	441	468	399	250	200	8 834
Delatite (S) — North									
Male	235	180	118	109	84	49	27	15	2 533
Female	209	161	119	92	83	33	33	22	2 343
Persons	444	341	237	201	167	82	60	37	4 876
Delatite (S) — South									
Male	232	186	149	165	128	83	52	38	3 375
Female	203	151	159	151	134	90	70	62	3 195
Persons	435	337	308	316	262	173	122	100	6 570
Strathbogie (S)									
Male	338	276	292	249	277	178	98	65	4 689
Female	338	303	258	282	242	206	138	160	4 633
Persons	676	579	550	531	519	384	236	225	9 322
Total South Goulburn SSD									
Male	1 009	831	767	735	699	467	279	181	14 810
Female	1 000	814	788	754	717	571	389	381	14 792
Persons	2 009	1 645	1 555	1 489	1 416	1 038	668	562	29 602
South West Goulburn SSD									
Mitchell (S) — North									
Male	381	279	201	192	170	119	46	38	5 900
Female	312	227	221	201	178	142	75	76	5 741
Persons	693	506	422	393	348	261	121	114	11 641
Mitchell (S) — South									
Male	481	358	206	168	169	92	38	38	7 721
Female	447	304	209	183	162	106	71	79	7 516
Persons	928	662	415	351	331	198	109	117	15 237

Statistical Division

Statistical Subdivision &

Statistical Local Area

AGE GROUP (YEARS).....

Sex	0-4	5-9	10-14	15-19	20-24	25-29	30-34	35-39	40-44	45-49
Murrindindi (S) — East										
Male	179	195	218	201	105	127	159	227	248	233
Female	160	256	192	149	92	144	157	240	248	213
Persons	339	451	410	350	197	271	316	467	496	446
Murrindindi (S) — West										
Male	264	287	314	196	116	191	238	287	347	295
Female	253	309	270	221	112	197	273	345	288	256
Persons	517	596	584	417	228	388	511	632	635	551
Total South West Goulburn SSD										
Male	1 583	1 747	1 716	1 459	1 074	1 209	1 419	1 645	1 655	1 565
Female	1 529	1 797	1 535	1 360	898	1 193	1 516	1 789	1 656	1 366
Persons	3 112	3 544	3 251	2 819	1 972	2 402	2 935	3 434	3 311	2 931
Total Goulburn Statistical Division										
Male	6 789	7 603	7 606	6 891	5 147	5 803	6 154	7 075	7 160	6 806
Female	6 420	7 172	7 173	6 262	4 400	5 507	6 126	7 342	6 986	6 411
Persons	13 209	14 775	14 779	13 153	9 547	11 310	12 280	14 417	14 146	13 217
OVENS-MURRAY SD										
Wodonga SSD										
Indigo (S) — Pt A										
Male	394	525	458	389	193	256	297	429	443	496
Female	321	449	514	373	135	218	326	438	506	444
Persons	715	974	972	762	328	474	623	867	949	940
Towong (S) — Pt A										
Male	87	78	93	87	41	52	68	103	106	106
Female	77	78	101	77	37	54	93	90	97	103
Persons	164	156	194	164	78	106	161	193	203	209
Wodonga (RC)										
Male	1 254	1 336	1 248	1 404	1 313	1 224	1 220	1 194	1 120	1 052
Female	1 192	1 206	1 284	1 219	1 265	1 215	1 217	1 277	1 274	1 040
Persons	2 446	2 542	2 532	2 623	2 578	2 439	2 437	2 471	2 394	2 092
Total Wodonga SSD										
Male	1 735	1 939	1 799	1 880	1 547	1 532	1 585	1 726	1 669	1 654
Female	1 590	1 733	1 899	1 669	1 437	1 487	1 636	1 805	1 877	1 587
Persons	3 325	3 672	3 698	3 549	2 984	3 019	3 221	3 531	3 546	3 241
West Ovens-Murray SSD										
Indigo (S) — Pt B										
Male	126	128	151	122	77	114	102	145	128	151
Female	111	103	158	109	60	75	129	110	152	120
Persons	237	231	309	231	137	189	231	255	280	271
Wangaratta (RC) — Central										
Male	547	588	605	583	501	644	533	534	510	499
Female	554	601	606	626	481	555	540	636	545	486
Persons	1 101	1 189	1 211	1 209	982	1 199	1 073	1 170	1 055	985
Wangaratta (RC) — North										
Male	105	160	193	132	82	83	114	111	169	206
Female	86	154	169	165	76	79	92	155	158	172
Persons	191	314	362	297	158	162	206	266	327	378
Wangaratta (RC) — South										
Male	195	259	260	225	125	142	170	221	254	236
Female	183	242	239	192	83	135	173	241	264	191
Persons	378	501	499	417	208	277	343	462	518	427
Total West Ovens-Murray SSD										
Male	973	1 135	1 209	1 062	785	983	919	1 011	1 061	1 092
Female	934	1 100	1 172	1 092	700	844	934	1 142	1 119	969
Persons	1 907	2 235	2 381	2 154	1 485	1 827	1 853	2 153	2 180	2 061

Statistical Division

Statistical Subdivision &

Statistical Local Area

AGE GROUP (YEARS).....

Sex	50-54	55-59	60-64	65-69	70-74	75-79	80-84	85 and over	Total
Murrindindi (S) — East									
Male	226	188	172	173	174	114	48	39	3 026
Female	210	179	176	155	156	105	70	75	2 977
Persons	436	367	348	328	330	219	118	114	6 003
Murrindindi (S) — West									
Male	220	188	147	126	122	89	32	35	3 494
Female	174	186	123	102	116	99	56	39	3 419
Persons	394	374	270	228	238	188	88	74	6 913
Total South West Goulburn SSD									
Male	1 308	1 013	726	659	635	414	164	150	20 141
Female	1 143	896	729	641	612	452	272	269	19 653
Persons	2 451	1 909	1 455	1 300	1 247	866	436	419	39 794
Total Goulburn Statistical Division									
Male	5 966	4 968	4 162	3 811	3 467	2 452	1 243	968	94 071
Female	5 591	4 740	4 223	3 926	3 652	2 973	1 863	1 845	92 612
Persons	11 557	9 708	8 385	7 737	7 119	5 425	3 106	2 813	186 683
OVENS-MURRAY SD									
Wodonga SSD									
Indigo (S) — Pt A									
Male	404	266	226	232	190	133	73	45	5 449
Female	390	244	223	190	220	167	96	113	5 367
Persons	794	510	449	422	410	300	169	158	10 816
Towong (S) — Pt A									
Male	109	87	57	40	54	33	20	22	1 243
Female	82	76	51	31	41	48	29	24	1 189
Persons	191	163	108	71	95	81	49	46	2 432
Wodonga (RC)									
Male	943	594	495	405	369	240	99	70	15 580
Female	877	592	517	444	412	341	212	164	15 748
Persons	1 820	1 186	1 012	849	781	581	311	234	31 328
Total Wodonga SSD									
Male	1 456	947	778	677	613	406	192	137	22 272
Female	1 349	912	791	665	673	556	337	301	22 304
Persons	2 805	1 859	1 569	1 342	1 286	962	529	438	44 576
West Ovens-Murray SSD									
Indigo (S) — Pt B									
Male	100	109	96	90	55	38	27	25	1 784
Female	133	75	82	92	77	47	37	49	1 719
Persons	233	184	178	182	132	85	64	74	3 503
Wangaratta (RC) — Central									
Male	422	354	310	301	308	258	101	98	7 696
Female	495	375	369	391	421	338	244	200	8 463
Persons	917	729	679	692	729	596	345	298	16 159
Wangaratta (RC) — North									
Male	170	157	100	86	70	54	38	59	2 089
Female	175	135	104	69	77	54	54	102	2 076
Persons	345	292	204	155	147	108	92	161	4 165
Wangaratta (RC) — South									
Male	210	168	178	143	107	72	28	19	3 012
Female	168	175	146	105	96	75	29	36	2 773
Persons	378	343	324	248	203	147	57	55	5 785
Total West Ovens-Murray SSD									
Male	902	788	684	620	540	422	194	201	14 581
Female	971	760	701	657	671	514	364	387	15 031
Persons	1 873	1 548	1 385	1 277	1 211	936	558	588	29 612

Statistical Division

Statistical Subdivision &
Statistical Local Area

AGE GROUP (YEARS).....

Sex	0-4	5-9	10-14	15-19	20-24	25-29	30-34	35-39	40-44	45-49
-----	-----	-----	-------	-------	-------	-------	-------	-------	-------	-------

East Ovens-Murray SSD

Alpine (S) — East

Male	267	318	321	215	169	150	186	292	337	312
Female	219	291	254	214	147	139	221	289	325	276
Persons	486	609	575	429	316	289	407	581	662	588

Alpine (S) — West

Male	166	165	181	178	126	166	174	168	182	161
Female	132	142	164	165	108	130	166	183	176	160
Persons	298	307	345	343	234	296	340	351	358	321

Towong (S) — Pt B

Male	105	132	170	141	71	112	121	131	168	136
Female	133	142	136	90	32	76	117	136	110	127
Persons	238	274	306	231	103	188	238	267	278	263

Total East Ovens-Murray SSD

Male	538	615	672	534	366	428	481	591	687	609
Female	484	575	554	469	287	345	504	608	611	563
Persons	1 022	1 190	1 226	1 003	653	773	985	1 199	1 298	1 172

Total Ovens-Murray Statistical Division

Male	3 246	3 689	3 680	3 476	2 698	2 943	2 985	3 328	3 417	3 355
Female	3 008	3 408	3 625	3 230	2 424	2 676	3 074	3 555	3 607	3 119
Persons	6 254	7 097	7 305	6 706	5 122	5 619	6 059	6 883	7 024	6 474

EAST GIPPSLAND SD

East Gippsland Shire SSD

East Gippsland (S) — Bairnsdale

Male	787	895	867	852	567	633	681	731	813	799
Female	776	831	757	743	503	610	671	815	837	815
Persons	1 563	1 726	1 624	1 595	1 070	1 243	1 352	1 546	1 650	1 614

East Gippsland (S) — Orbost

Male	255	281	350	290	176	211	225	308	349	336
Female	245	307	351	268	117	194	225	318	336	266
Persons	500	588	701	558	293	405	450	626	685	602

East Gippsland (S) — South-West

Male	111	158	184	147	80	80	84	137	141	155
Female	81	159	172	135	60	72	115	166	140	160
Persons	192	317	356	282	140	152	199	303	281	315

East Gippsland (S) Bal

Male	105	115	128	91	69	52	57	111	106	118
Female	94	117	117	85	46	51	77	114	96	109
Persons	199	232	245	176	115	103	134	225	202	227

Total East Gippsland Shire SSD

Male	1 258	1 449	1 529	1 380	892	976	1 047	1 287	1 409	1 408
Female	1 196	1 414	1 397	1 231	726	927	1 088	1 413	1 409	1 350
Persons	2 454	2 863	2 926	2 611	1 618	1 903	2 135	2 700	2 818	2 758

Wellington Shire SSD

Wellington (S) — Alberton

Male	174	225	252	195	116	145	142	197	228	244
Female	167	223	261	211	93	130	155	227	229	209
Persons	341	448	513	406	209	275	297	424	457	453

Wellington (S) — Avon

Male	145	139	191	190	139	135	138	171	203	219
Female	119	177	183	177	106	104	131	158	191	142
Persons	264	316	374	367	245	239	269	329	394	361

Statistical Division

Statistical Subdivision &
Statistical Local Area

AGE GROUP (YEARS).....

Sex	50-54	55-59	60-64	65-69	70-74	75-79	80-84	85 and over	Total
East Ovens-Murray SSD									
Alpine (S) — East									
Male	282	261	201	201	188	117	55	45	3 917
Female	293	233	207	185	186	149	103	69	3 800
Persons	575	494	408	386	374	266	158	114	7 717
Alpine (S) — West									
Male	161	125	133	130	81	69	30	34	2 430
Female	155	138	120	124	85	88	52	34	2 322
Persons	316	263	253	254	166	157	82	68	4 752
Towong (S) — Pt B									
Male	138	128	142	103	88	66	43	43	2 038
Female	142	130	115	107	83	91	40	39	1 846
Persons	280	258	257	210	171	157	83	82	3 884
Total East Ovens-Murray SSD									
Male	581	514	476	434	357	252	128	122	8 385
Female	590	501	442	416	354	328	195	142	7 968
Persons	1 171	1 015	918	850	711	580	323	264	16 353
Total Ovens-Murray Statistical Division									
Male	2 939	2 249	1 938	1 731	1 510	1 080	514	460	45 238
Female	2 910	2 173	1 934	1 738	1 698	1 398	896	830	45 303
Persons	5 849	4 422	3 872	3 469	3 208	2 478	1 410	1 290	90 541
EAST GIPPSLAND SD									
East Gippsland Shire SSD									
East Gippsland (S) — Bairnsdale									
Male	803	748	744	738	707	500	237	129	12 231
Female	878	784	786	776	694	544	345	311	12 476
Persons	1 681	1 532	1 530	1 514	1 401	1 044	582	440	24 707
East Gippsland (S) — Orbost									
Male	322	267	275	255	198	125	60	45	4 328
Female	282	250	253	216	185	118	66	84	4 081
Persons	604	517	528	471	383	243	126	129	8 409
East Gippsland (S) — South-West									
Male	132	118	84	71	48	36	12	11	1 789
Female	122	101	67	50	62	35	14	14	1 725
Persons	254	219	151	121	110	71	26	25	3 514
East Gippsland (S) Bal									
Male	144	106	58	60	37	33	19	9	1 418
Female	103	73	60	47	37	45	17	16	1 304
Persons	247	179	118	107	74	78	36	25	2 722
Total East Gippsland Shire SSD									
Male	1 401	1 239	1 161	1 124	990	694	328	194	19 766
Female	1 385	1 208	1 166	1 089	978	742	442	425	19 586
Persons	2 786	2 447	2 327	2 213	1 968	1 436	770	619	39 352
Wellington Shire SSD									
Wellington (S) — Alberton									
Male	218	159	144	153	127	92	51	28	2 890
Female	204	135	148	142	121	103	69	51	2 878
Persons	422	294	292	295	248	195	120	79	5 768
Wellington (S) — Avon									
Male	175	113	69	88	40	21	17	13	2 206
Female	130	123	67	55	45	43	14	8	1 973
Persons	305	236	136	143	85	64	31	21	4 179

Statistical Division

Statistical Subdivision &
Statistical Local Area

AGE GROUP (YEARS).....

Sex	0-4	5-9	10-14	15-19	20-24	25-29	30-34	35-39	40-44	45-49
-----	-----	-----	-------	-------	-------	-------	-------	-------	-------	-------

Wellington (S) — Maffra

Male	386	425	493	404	249	245	324	385	398	419
Female	363	413	440	371	227	251	343	367	398	381
Persons	749	838	933	775	476	496	667	752	796	800

Wellington (S) — Rosedale

Male	224	263	329	257	187	187	253	324	330	327
Female	192	263	299	262	140	129	257	291	315	270
Persons	416	526	628	519	327	316	510	615	645	597

Wellington (S) — Sale

Male	507	604	573	557	394	499	523	516	491	488
Female	527	562	560	508	439	461	485	573	509	511
Persons	1 034	1 166	1 133	1 065	833	960	1 008	1 089	1 000	999

Total Wellington Shire SSD

Male	1 436	1 656	1 838	1 603	1 085	1 211	1 380	1 593	1 650	1 697
Female	1 368	1 638	1 743	1 529	1 005	1 075	1 371	1 616	1 642	1 513
Persons	2 804	3 294	3 581	3 132	2 090	2 286	2 751	3 209	3 292	3 210

Total East Gippsland Statistical Division

Male	2 694	3 105	3 367	2 983	1 977	2 187	2 427	2 880	3 059	3 105
Female	2 564	3 052	3 140	2 760	1 731	2 002	2 459	3 029	3 051	2 863
Persons	5 258	6 157	6 507	5 743	3 708	4 189	4 886	5 909	6 110	5 968

GIPPSLAND SD

La Trobe Valley SSD

Baw Baw (S) — Pt A

Male	159	192	217	162	115	88	153	169	211	184
Female	125	189	180	170	103	111	126	188	178	140
Persons	284	381	397	332	218	199	279	357	389	324

La Trobe (S) — Moe

Male	671	787	707	641	503	548	597	688	664	628
Female	654	719	664	655	470	637	655	655	699	647
Persons	1 325	1 506	1 371	1 296	973	1 185	1 252	1 343	1 363	1 275

La Trobe (S) — Morwell

Male	791	866	878	972	968	771	741	830	842	837
Female	731	818	911	942	938	771	722	908	896	803
Persons	1 522	1 684	1 789	1 914	1 906	1 542	1 463	1 738	1 738	1 640

La Trobe (S) — Traralgon

Male	1 034	1 088	1 076	986	805	917	923	1 040	1 018	925
Female	949	1 070	1 026	961	802	962	973	1 078	988	851
Persons	1 983	2 158	2 102	1 947	1 607	1 879	1 896	2 118	2 006	1 776

La Trobe (S) Bal

Male	98	109	115	148	69	83	88	111	146	119
Female	90	114	122	105	63	65	80	83	139	128
Persons	188	223	237	253	132	148	168	194	285	247

Total La Trobe Valley SSD

Male	2 753	3 042	2 993	2 909	2 460	2 407	2 502	2 838	2 881	2 693
Female	2 549	2 910	2 903	2 833	2 376	2 546	2 556	2 912	2 900	2 569
Persons	5 302	5 952	5 896	5 742	4 836	4 953	5 058	5 750	5 781	5 262

West Gippsland SSD

Baw Baw (S) — Pt B East

Male	145	162	168	165	116	125	104	158	169	194
Female	156	178	181	140	86	105	142	155	147	154
Persons	301	340	349	305	202	230	246	313	316	348

Baw Baw (S) — Pt B West

Male	949	1 134	1 199	1 006	721	810	875	991	1 010	883
Female	936	1 110	1 051	965	642	837	891	1 017	990	918
Persons	1 885	2 244	2 250	1 971	1 363	1 647	1 766	2 008	2 000	1 801

Statistical Division

Statistical Subdivision &

Statistical Local Area

AGE GROUP (YEARS).....

Sex	50-54	55-59	60-64	65-69	70-74	75-79	80-84	85 and over	Total
Wellington (S) — Maffra									
Male	340	256	208	178	182	123	55	51	5 121
Female	277	223	212	221	215	194	141	82	5 119
Persons	617	479	420	399	397	317	196	133	10 240
Wellington (S) — Rosedale									
Male	310	231	205	173	141	79	44	6	3 870
Female	252	230	175	157	118	78	55	14	3 497
Persons	562	461	380	330	259	157	99	20	7 367
Wellington (S) — Sale									
Male	354	258	236	223	218	153	76	59	6 729
Female	368	273	253	269	262	246	138	151	7 095
Persons	722	531	489	492	480	399	214	210	13 824
Total Wellington Shire SSD									
Male	1 397	1 017	862	815	708	468	243	157	20 816
Female	1 231	984	855	844	761	664	417	306	20 562
Persons	2 628	2 001	1 717	1 659	1 469	1 132	660	463	41 378
Total East Gippsland Statistical Division									
Male	2 798	2 256	2 023	1 939	1 698	1 162	571	351	40 582
Female	2 616	2 192	2 021	1 933	1 739	1 406	859	731	40 148
Persons	5 414	4 448	4 044	3 872	3 437	2 568	1 430	1 082	80 730
GIPPSLAND SD									
La Trobe Valley SSD									
Baw Baw (S) — Pt A									
Male	145	101	86	66	75	45	25	19	2 212
Female	136	75	80	65	80	73	34	41	2 094
Persons	281	176	166	131	155	118	59	60	4 306
La Trobe (S) — Moe									
Male	570	421	389	355	399	303	134	93	9 098
Female	549	449	382	416	452	412	208	167	9 490
Persons	1 119	870	771	771	851	715	342	260	18 588
La Trobe (S) — Morwell									
Male	718	569	468	427	376	211	125	65	11 455
Female	662	570	454	447	418	319	176	142	11 628
Persons	1 380	1 139	922	874	794	530	301	207	23 083
La Trobe (S) — Traralgon									
Male	769	592	472	400	308	228	90	59	12 730
Female	819	535	435	422	358	359	226	182	12 996
Persons	1 588	1 127	907	822	666	587	316	241	25 726
La Trobe (S) Bal									
Male	111	74	56	30	30	9	6	5	1 407
Female	92	63	41	28	18	12	8	7	1 258
Persons	203	137	97	58	48	21	14	12	2 665
Total La Trobe Valley SSD									
Male	2 313	1 757	1 471	1 278	1 188	796	380	241	36 902
Female	2 258	1 692	1 392	1 378	1 326	1 175	652	539	37 466
Persons	4 571	3 449	2 863	2 656	2 514	1 971	1 032	780	74 368
West Gippsland SSD									
Baw Baw (S) — Pt B East									
Male	163	122	92	69	67	46	26	14	2 105
Female	131	122	78	52	48	44	28	24	1 971
Persons	294	244	170	121	115	90	54	38	4 076
Baw Baw (S) — Pt B West									
Male	800	689	562	471	443	325	199	146	13 213
Female	764	693	617	478	461	429	288	282	13 369
Persons	1 564	1 382	1 179	949	904	754	487	428	26 582

Statistical Division

Statistical Subdivision &
Statistical Local Area

AGE GROUP (YEARS).....

Sex	0-4	5-9	10-14	15-19	20-24	25-29	30-34	35-39	40-44	45-49
-----	-----	-----	-------	-------	-------	-------	-------	-------	-------	-------

Yarra Ranges (S) — Pt B

Male	34	33	30	21	11	19	37	44	31	24
Female	27	30	18	15	13	12	25	29	38	23
Persons	61	63	48	36	24	31	62	73	69	47

Total West Gippsland SSD

Male	1 128	1 329	1 397	1 192	848	954	1 016	1 193	1 210	1 101
Female	1 119	1 318	1 250	1 120	741	954	1 058	1 201	1 175	1 095
Persons	2 247	2 647	2 647	2 312	1 589	1 908	2 074	2 394	2 385	2 196

South Gippsland SSD

Bass Coast (S) — Phillip Is.

Male	169	235	232	177	133	156	181	237	181	207
Female	142	179	223	159	112	141	191	226	190	222
Persons	311	414	455	336	245	297	372	463	371	429

Bass Coast (S) Bal

Male	488	573	533	469	334	422	446	548	575	507
Female	449	546	552	471	298	384	417	531	562	500
Persons	937	1 119	1 085	940	632	806	863	1 079	1 137	1 007

South Gippsland (S) — Central

Male	403	465	557	506	324	371	359	455	432	489
Female	407	477	504	415	238	330	347	460	465	429
Persons	810	942	1 061	921	562	701	706	915	897	918

South Gippsland (S) — East

Male	200	230	216	181	92	132	169	205	212	239
Female	176	210	252	180	90	95	170	191	230	220
Persons	376	440	468	361	182	227	339	396	442	459

South Gippsland (S) — West

Male	241	297	353	271	226	214	207	299	259	273
Female	260	263	306	252	166	217	241	303	277	257
Persons	501	560	659	523	392	431	448	602	536	530

French Island

Male	1	2	2	2	1	2	1	2	3	5
Female	1	2	1	1	2	—	3	2	2	3
Persons	2	4	3	3	3	2	4	4	5	8

Bass Strait Islands

Male	—	—	—	—	—	—	—	—	—	—
Female	—	—	—	—	—	—	—	—	—	—
Persons	—	—	—	—	—	—	—	—	—	—

Total South Gippsland SSD

Male	1 502	1 802	1 893	1 606	1 110	1 297	1 363	1 746	1 662	1 720
Female	1 435	1 677	1 838	1 478	906	1 167	1 369	1 713	1 726	1 631
Persons	2 937	3 479	3 731	3 084	2 016	2 464	2 732	3 459	3 388	3 351

Total Gippsland Statistical Division

Male	5 383	6 173	6 283	5 707	4 418	4 658	4 881	5 777	5 753	5 514
Female	5 103	5 905	5 991	5 431	4 023	4 667	4 983	5 826	5 801	5 295
Persons	10 486	12 078	12 274	11 138	8 441	9 325	9 864	11 603	11 554	10 809

TOTAL VICTORIA

Male	158 036	165 941	162 118	165 087	175 524	187 003	178 010	184 853	174 171	161 472
Female	149 313	157 744	155 219	158 295	168 210	186 692	181 766	187 411	176 657	164 662
Persons	307 349	323 685	317 337	323 382	343 734	373 695	359 776	372 264	350 828	326 134

Statistical Division

Statistical Subdivision &

Statistical Local Area

AGE GROUP (YEARS).....

Sex	50-54	55-59	60-64	65-69	70-74	75-79	80-84	85 and over	Total
Yarra Ranges (S) — Pt B									
Male	29	13	12	18	15	8	7	11	397
Female	14	18	15	12	12	14	5	10	330
Persons	43	31	27	30	27	22	12	21	727
Total West Gippsland SSD									
Male	992	824	666	558	525	379	232	171	15 715
Female	909	833	710	542	521	487	321	316	15 670
Persons	1 901	1 657	1 376	1 100	1 046	866	553	487	31 385
South Gippsland SSD									
Bass Coast (S) — Phillip Is.									
Male	186	155	200	244	234	171	89	53	3 240
Female	193	201	208	273	258	191	105	76	3 290
Persons	379	356	408	517	492	362	194	129	6 530
Bass Coast (S) Bal									
Male	482	467	439	531	498	332	158	82	7 884
Female	533	430	563	521	573	454	201	164	8 149
Persons	1 015	897	1 002	1 052	1 071	786	359	246	16 033
South Gippsland (S) — Central									
Male	425	328	300	253	216	192	94	65	6 234
Female	422	343	257	265	234	232	142	125	6 092
Persons	847	671	557	518	450	424	236	190	12 326
South Gippsland (S) — East									
Male	207	188	156	141	138	93	26	25	2 850
Female	201	179	156	145	112	87	68	65	2 827
Persons	408	367	312	286	250	180	94	90	5 677
South Gippsland (S) — West									
Male	233	184	182	166	132	115	50	37	3 739
Female	245	178	167	145	166	155	88	75	3 761
Persons	478	362	349	311	298	270	138	112	7 500
French Island									
Male	1	5	—	3	4	1	—	4	39
Female	4	1	—	3	2	1	1	2	31
Persons	5	6	—	6	6	2	1	6	70
Bass Strait Islands									
Male	—	—	—	—	—	—	—	—	—
Female	—	—	—	—	—	—	—	1	1
Persons	—	—	—	—	—	—	—	1	1
Total South Gippsland SSD									
Male	1 534	1 327	1 277	1 338	1 222	904	417	266	23 986
Female	1 598	1 332	1 351	1 352	1 345	1 120	605	508	24 151
Persons	3 132	2 659	2 628	2 690	2 567	2 024	1 022	774	48 137
Total Gippsland Statistical Division									
Male	4 839	3 908	3 414	3 174	2 935	2 079	1 029	678	76 603
Female	4 765	3 857	3 453	3 272	3 192	2 782	1 578	1 363	77 287
Persons	9 604	7 765	6 867	6 446	6 127	4 861	2 607	2 041	153 890
TOTAL VICTORIA									
Male	148 423	114 723	94 698	84 785	73 869	54 131	27 636	19 629	2 330 109
Female	147 747	113 070	96 797	89 940	85 577	73 485	45 461	44 018	2 382 064
Persons	296 170	227 793	191 495	174 725	159 446	127 616	73 097	63 647	4 712 173

EXPLANATORY NOTES

INTRODUCTION

- 1** This publication contains preliminary estimated resident population by age and sex of Statistical Local Areas (SLAs), Statistical Subdivisions (SSDs) and Statistical Divisions (SDs) of Victoria at 30 June 1999.
- 2** The estimated resident population is compiled according to the place of usual residence of the population.

METHODOLOGY

- 3** The estimated resident population of an area is the estimate of the number of persons who usually reside in that area, irrespective of where they were on the date of the estimate.
- 4** The total population of each SLA is based on results of the 1996 Census of Population and Housing data and calculated for intercensal years by a linear regression model. The model uses independent indicators of population change, such as occupied dwellings and Medicare enrolments.
- 5** The age and sex estimates were obtained using the demographic cohort component method. Estimates for 1999 were updated from 1998 using SLA population estimates by age and sex at June 1998, recorded births and deaths during the year 1998–99 and the total population estimates at 30 June 1999. The total population growth for an SLA during 1998–99 was split into natural increase and net migration components, the latter being the difference between the total growth and natural increase during 1998–99. Age–sex estimates of natural increase were obtained from vital registrations (i.e. births and deaths), and those for net migration were derived as follows:
 - the net migration component was subdivided into internal arrivals and departures and overseas arrivals and departures, and proportionate age–sex distributions were allocated to each of these subdivisions for each SLA.
 - SLA specific migration profiles (the proportionate age–sex distributions) for inter SLA arrival, inter-SLA departure and overseas arrival to each SLA were obtained from the 1996 Census data on usual residence one year prior to the Census data, and
 - age–sex migration profiles for overseas departures were based on an average of overseas departures from the State/Territory which incorporated the SLA as recorded on passenger cards completed by incoming and outgoing travellers for the Department of Immigration and Multicultural Affairs.
- 6** A detailed explanation of the concept of estimated resident population, as adopted by the Australian Bureau of Statistics (ABS) for official population estimates, is contained in the *ABS Information Paper: Demographic Estimates, Concepts, Sources and Methods* (Cat. no. 3228.0).

EXPLANATORY NOTES *continued*

RELIABILITY

7 Population figures over 1,000 in the text of this publication are rounded to the nearest hundred, and figures less than 1,000 are rounded to the nearest 10. While unrounded figures are provided in tables, accuracy to the last digit is not claimed and should not be assumed.

AUSTRALIAN STANDARD GEOGRAPHIC CLASSIFICATION

8 The geographic areas used in this publication are defined in the *Australian Standard Geographical Classification (ASGC) 1999 Edition* (Cat. no. 1216.0). The Appendix shows changes to SLA boundaries that have taken place since 1 July 1996.

ELECTRONIC DATA

9 Estimated resident population classified by age and sex for 30 June of each year from 1986 to 1999 is available electronically (Cat. no. 3227.2). A separate file for each year is available.

POPULATION PROJECTIONS

10 The ABS compiles and publishes population projections for Australia, States and Territories (Cat. no. 3222.0).

11 For further details regarding the population projections service contact the ABS Demographic Analysis Unit on 03 9615 7982.

RELATED PUBLICATIONS

12 Other ABS publications which may be of interest to users of this publication are:

Australian Demographic Statistics (quarterly) (Cat. no. 3101.0)

Population by Age and Sex, Australian States and Territories
(Cat. no. 3201.0)

Regional Population Growth, Australia (Cat. no. 3218.0)

Overseas Arrivals and Departures, Australia (Cat. no. 3401.0)

Melbourne Statistical Division Map (Cat. no. 1104.2)

*Information Paper: Victorian Local Government Amalgamations 1994–95:
Changes to the Australian Standard Geographical Classification*
(Cat. no. 1257.0)

*Statistical Geography Volume 1, Australian Standard Geographical
Classification, 1998* (Cat. no. 1216.0). Lists geography changes 1996–98.

Statistical Geography, Victoria 1996 (Cat. no. 1103.2)

13 Current publications produced by the ABS are listed in the *Catalogue of Publications* (Cat. no. 1101.0) which is available from any ABS office.

APPENDIX SLA CHANGES SINCE 1 JULY 1996

SLA name	Nature of change	Approximate change in ERP, 30 June 1999
Alpine (S) — West	Reduced by transfers to Indigo (S) — Pt A.	—
Ararat (RC)	Enlarged by transfers from Moyne (S) — North-East and Southern Grampians (S) Bal.	310
Buloke (S) — South	Minor boundary adjustments with N. Grampians (S) — St Arnaud.	-10
Gr. Bendigo (C) — Pt B	Minor gain from boundary adjustment with Mitchell (S) — North.	20
Horsham (RC) Bal	Minor boundary adjustments with Southern Grampians (S) — Wannon.	-10
Indigo (S) — Pt A	Minor boundary change with Wangaratta (RC) — North, Towong (S) — Pt A, Alpine (S) — West.	20
La Trobe (S) — Moe	Gained from Yallourn Works Area.	12
Melbourne (C) — Inner	Gained from Melbourne (C) — Remainder.	—
Melbourne (C) — Remainder	Lost to Melbourne (C) — S'bank-D'lands.	-2 371
Melbourne (C) — S'Bank-D'lands	Created from part of Melbourne (C) — Remainder.	2 371
Mitchell (S) — North	Minor loss to Gr. Bendigo (C) — Pt B.	-20
Moyne (S) — North-East	Enlarged by transfer from Southern Grampians (S). Lost to Ararat (RC).	-240
Moyne (S) — North-West	Enlarged by transfer from S. Grampians (S) Bal. Lost smaller part to S. Grampians (S) Bal.	20
Nillumbik (S) — South-West	Reduced by transfers to Whittlesea (C) — North.	—
N. Grampians (S) — St Arnaud	Enlarged by transfer from N. Grampians (S) — Stawell and Buloke (S) — South.	100
N. Grampians (S) — Stawell	Lost to Yarriambiack (S) and N. Grampians (S) — St Arnaud.	-180
S. Grampians (S) Bal	Reduced by transfers to Ararat (RC) and Moyne (S) Bal. Smaller gain from Moyne (S) Bal.	-90
S. Grampians (S) — Wannon	Minor boundary adjustments with Horsham (RC) Bal.	10
Towong (S) — Pt A	Minor boundary adjustment with Indigo (S) — Pt A.	-10
Wangaratta (RC) — North	Minor boundary adjustments with Indigo (S) — Pt A.	-10
Whittlesea (C) — North	Enlarged by transfers from Nillumbik (S) — South-West.	—
Yallourn Works Area	Abolished, included in La Trobe (S) — Moe.	-12
Yarriambiack (S) — South	Enlarged to include part of Northern Grampians (S) — Stawell.	90

INDEX OF STATISTICAL LOCAL AREAS

SLA	Page	SLA	Page
Alpine (S) — East	42	Gr. Bendigo (C) — Eaglehawk	14
Alpine (S) — West	42	Gr. Bendigo (C) — Inner East	34
Ararat (RC)	28	Gr. Bendigo (C) — Inner North	34
Ballarat (C) — Central	26	Gr. Bendigo (C) — Inner West	34
Ballarat (C) — Inner North	26	Gr. Bendigo (C) — S'saye	34
Ballarat (C) — North	28	Gr. Bendigo (C) — Pt B	34
Ballarat (C) — South	28	Gr. Dandenong (C) — Dandenong	18
Banyule (C) — Heidelberg	12	Gr. Dandenong (C) Bal	18
Banyule (C) — North	12	Greater Geelong (C) — Pt B	22
Bass Coast (S) — Phillip Is	46	Greater Geelong (C) — Pt C	24
Bass Coast (S) Bal	46	Gr. Shepparton (C) — Pt A	36
Baw Baw (S) — Pt A	44	Gr. Shepparton (C) — Pt B East	38
Baw Baw (S) — Pt B East	44	Gr. Shepparton (C) — Pt B West	38
Baw Baw (S) — Pt B West	44	Hepburn (S) — East	28
Bayside (C) — Brighton	16	Hepburn (S) — West	28
Bayside (C) — South	18	Hindmarsh (S)	28
Bellarine — Inner	22	Hobsons Bay (C) — Altona	8
Boroondara (C) — Camberwell N.	14	Hobsons Bay (C) — Williamstown	8
Boroondara (C) — Camberwell S.	14	Horsham (RC) — Central	30
Boroondara (C) — Hawthorn	14	Horsham (RC) Bal	30
Boroondara (C) — Kew	14	Hume (C) — Broadmeadows	12
Brimbank (C) — Keilor	8	Hume (C) — Craigieburn	12
Brimbank (C) — Sunshine	8	Hume (C) — Sunbury	12
Buloke (S) — North	32	Indigo (S) — Pt A	40
Buloke (S) — South	32	Indigo (S) — Pt B	40
Campaspe (S) — Echuca	36	Kingston (C) — North	18
Campaspe (S) — Kyabram	36	Kingston (C) — South	18
Campaspe (S) — Rochester	36	Knox (C) — North	16
Campaspe (S) — South	38	Knox (C) — South	16
Cardinia (S) — North	18	La Trobe (S) — Moe	44
Cardinia (S) — Pakenham	18	La Trobe (S) — Morwell	44
Cardinia (S) — South	18	La Trobe (S) — Traralgon	44
Casey (C) — Berwick	20	La Trobe (S) Bal	44
Casey (C) — Cranbourne	20	Loddon (S) — North	34
Casey (C) — Hallam	20	Loddon (S) — South	34
Casey (C) — South	20	Macedon Ranges (S) — Kyneton	36
C. Goldfields (S) — M'borough	34	Macedon Ranges (S) — Romsey	36
C. Goldfields (S) Bal	34	Macedon Ranges (S) Bal	36
Colac-Otway (S) — Colac	24	Manningham (C) — East	14
Colac-Otway (S) — North	24	Manningham (C) — West	14
Colac-Otway (S) — South	24	Maribymong (C)	10
Corangamite (S) — North	24	Maroondah (C) — Croydon	16
Corangamite (S) — South	24	Maroondah (C) — Ringwood	16
Corio — Inner	22	Melbourne (C) — Inner	8
Darebin (C) — Northcote	12	Melbourne (C) — S'bank-D'lands	8
Darebin (C) — Preston	12	Melbourne (C) — Remainder	8
Delatite (S) — Benalla	38	Melton (C) — East	10
Delatite (S) — North	38	Melton (C) Bal	10
Delatite (S) — South	38	Mildura (RC) — Pt A	32
East Gippsland (S) — Bairnsdale	42	Mildura (RC) — Pt B	32
East Gippsland (S) — Orbost	42	Mitchell (S) — North	38
East Gippsland (S) — South-West	42	Mitchell (S) — South	38
East Gippsland (S) Bal	42	Moir (S) — East	38
Frankston (C) — East	20	Moir (S) — West	38
Frankston (C) — West	20	Monash (C) — South-West	14
French Island	46	Monash (C) — Waverley East	14
Gannawarra (S)	32	Monash (C) — Waverley West	14
Geelong	22	Moonee Valley (C) — Essendon	10
Geelong West	22	Moonee Valley (C) — West	10
Glen Eira (C) — Caulfield	18	Moorabool (S) — Bacchus Marsh	28
Glen Eira (C) — South	18	Moorabool (S) — Ballan	28
Glenelg (S) — Heywood	26	Moorabool (S) — West	28
Glenelg (S) — North	26	Moreland (C) — Brunswick	10
Glenelg (S) — Portland	26	Moreland (C) — Coburg	10
Golden Plains (S) — North-West	24	Moreland (C) — North	10
Golden Plains (S) — South-East	24	Mornington P'sula (S) — East	20
Gr. Bendigo (C) — Central	34	Mornington P'sula (S) — South	20

INDEX OF STATISTICAL LOCAL AREAS *continued*

SLA	Page	SLA	Page
Mornington P'sula (S) — West	20	Swan Hill (RC) — Robinvale	32
Mount Alexander (S) — C'maine	34	Swan Hill (RC) — Bal	32
Mount Alexander (S) Bal	36	Towong (S) — Pt A	40
Moyne (S) — North-East	24	Towong (S) — Pt B	42
Moyne (S) — North-West	24	Wangaratta (RC) — Central	40
Moyne (S) — South	24	Wangaratta (RC) — North	40
Murrindindi (S) — East	40	Wangaratta (RC) — South	40
Murrindindi (S) — West	40	Warrnambool (C)	26
Newtown	22	Wellington (S) — Alberton	42
Nillumbik (S) — South	12	Wellington (S) — Avon	42
Nillumbik (S) — South-West	12	Wellington (S) — Maffra	44
Nillumbik (S) Bal	12	Wellington (S) — Rosedale	44
N. Grampians — St Arnaud	30	Wellington (S) — Sale	44
N. Grampians — Stawell	30	West Wimmera (S)	30
Port Phillip (C) — St Kilda	8	Whitehorse (C) — Box Hill	16
Port Phillip (C) — West	8	Whitehorse (C) — Nunawading E.	16
Pyrenees (S) — North	28	Whitehorse (C) — Nunawading W.	16
Pyrenees (S) — South	28	Whittlesea (C) — North	14
Queenscliffe (B)	22	Whittlesea (C) — South	14
South Barwon — Inner	22	Wodonga (RC)	40
South Gippsland (S) — Central	46	Wyndham (C) — North-West	10
South Gippsland (S) — East	46	Wyndham (C) — Werribee	10
South Gippsland (S) — West	46	Wyndham (C) Bal	10
S. Grampians (S) — Hamilton	26	Yarra (C) — North	8
S. Grampians (S) — Wannon	26	Yarra (C) — Richmond	8
S. Grampians (S) — Bal	26	Yarra Ranges (S) — Central	16
Stonnington (C) — Malvern	18	Yarra Ranges (S) — North	16
Stonnington (C) — Prahran	8	Yarra Ranges (S) — South-West	16
Strathbogie (S)	38	Yarra Ranges (S) — Pt B	46
Surf Coast (S) — East	22	Yarriambiack (S) — North	30
Surf Coast (S) — West	22	Yarriambiack (S) — South	30
Swan Hill (RC) — Central	32		

STATISTICAL DIVISIONS

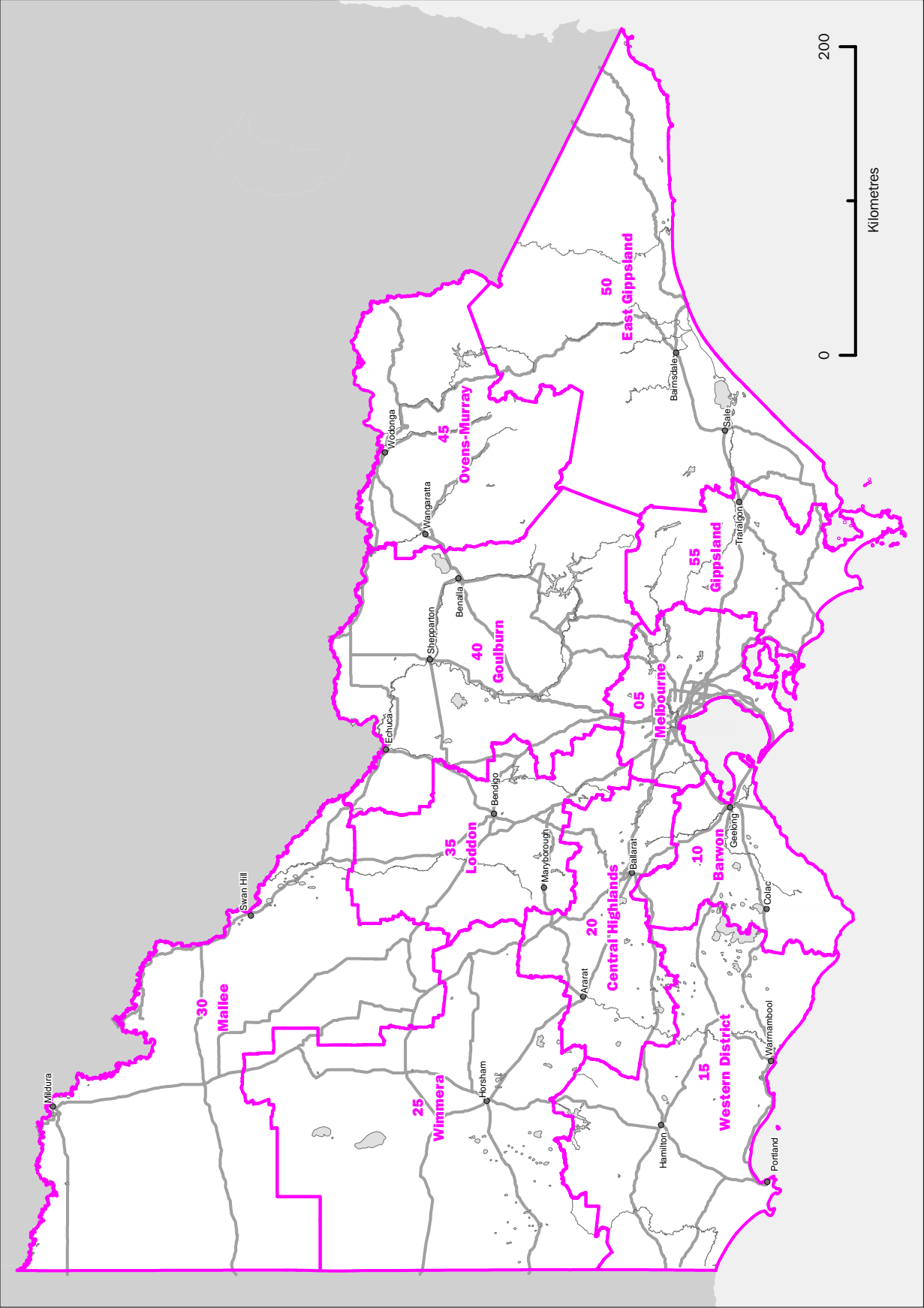

STATISTICAL LOCAL AREAS WHOLE STATE

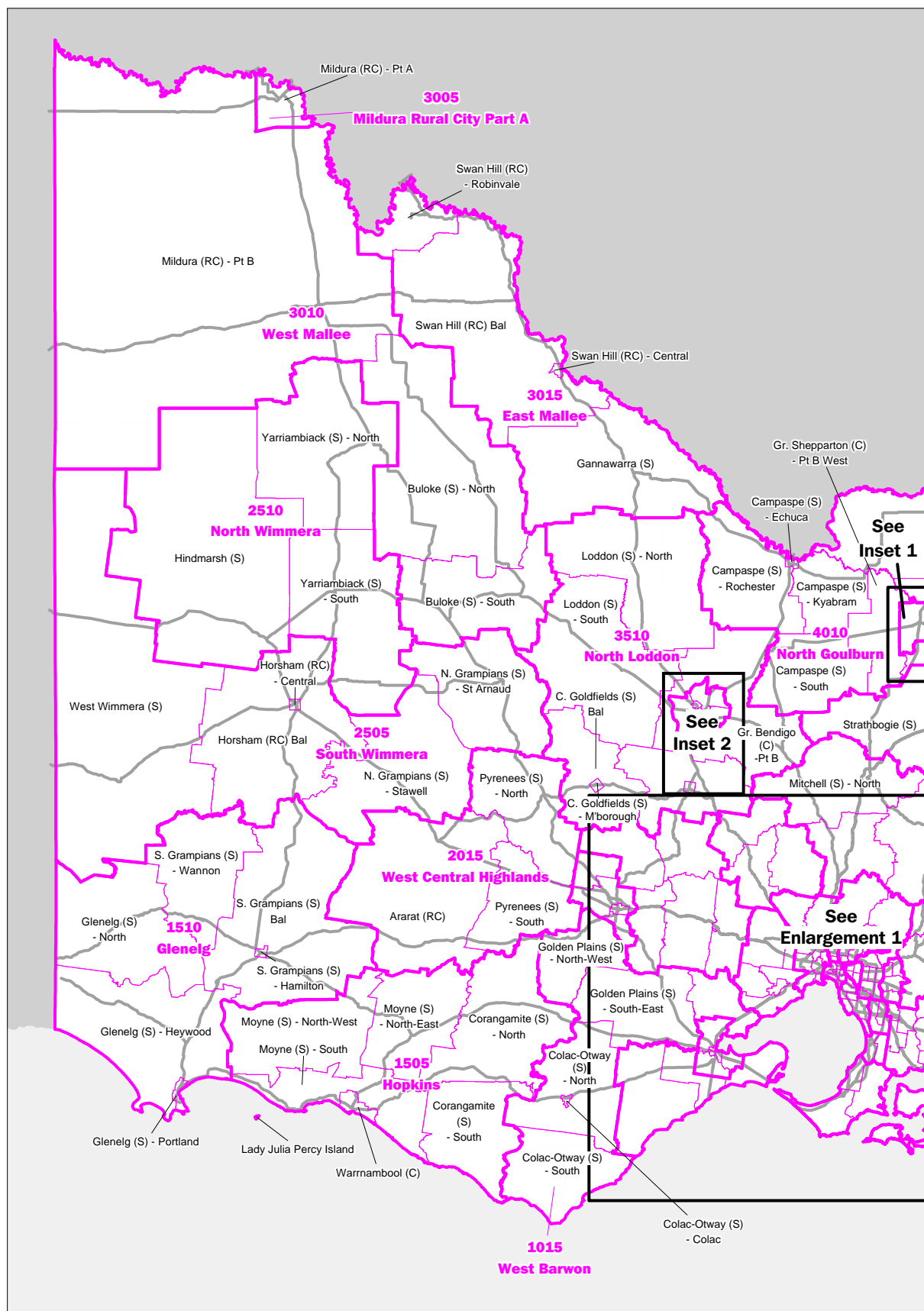

STATISTICAL LOCAL AREAS WHOLE STATE *continued*

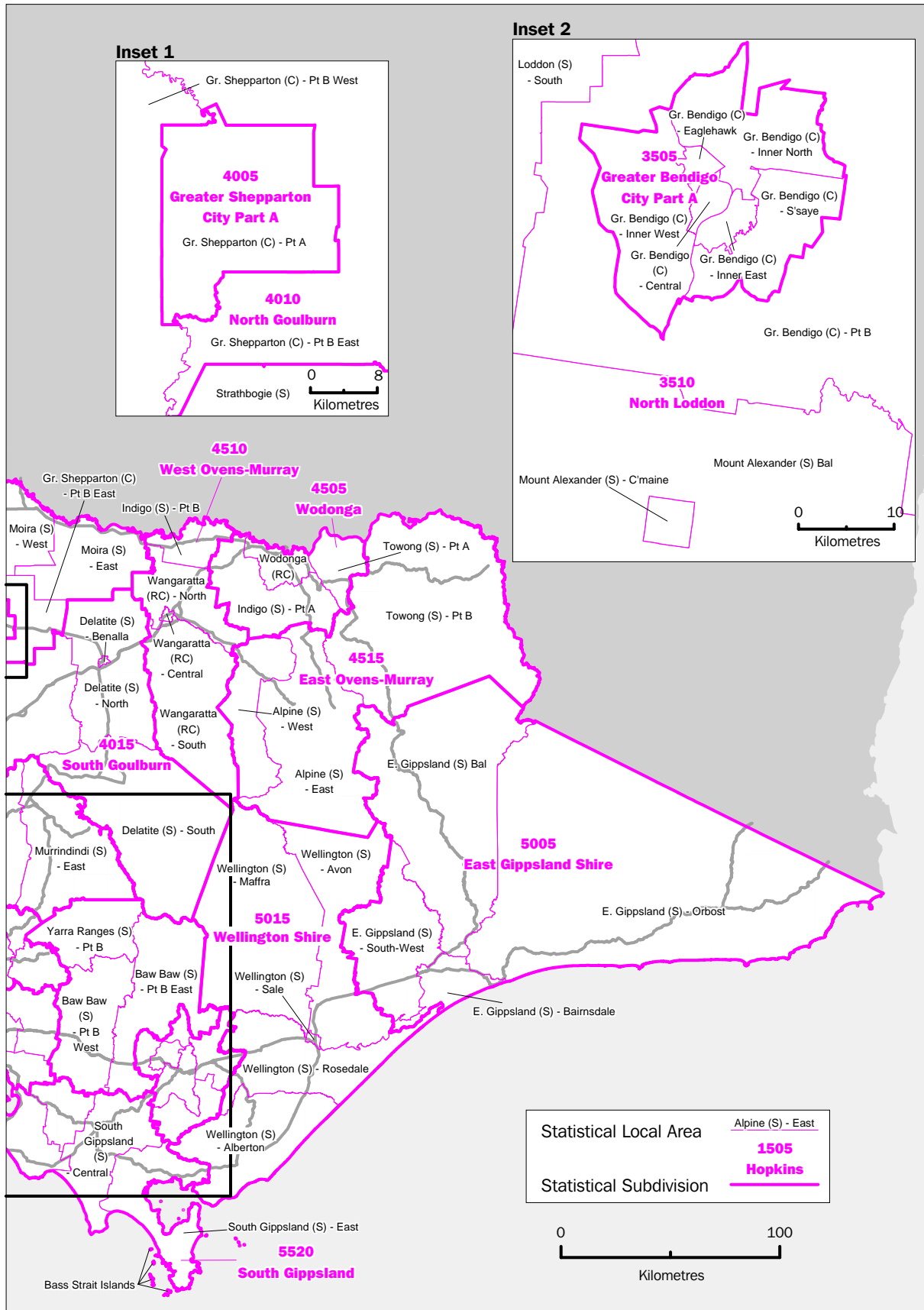

.....



STATISTICAL LOCAL AREAS ENLARGEMENT 1 *continued*

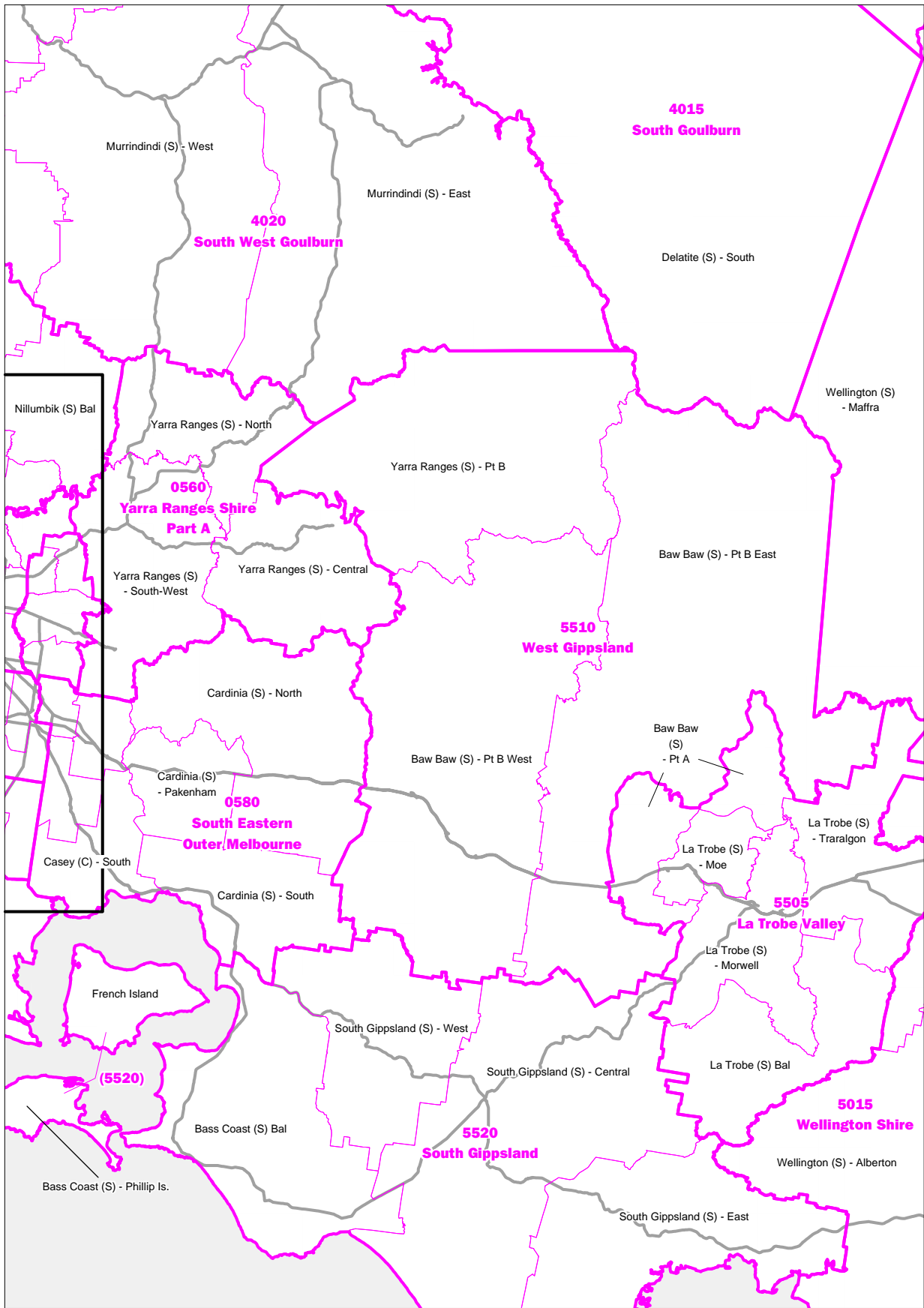

STATISTICAL LOCAL AREAS ENLARGEMENT 2

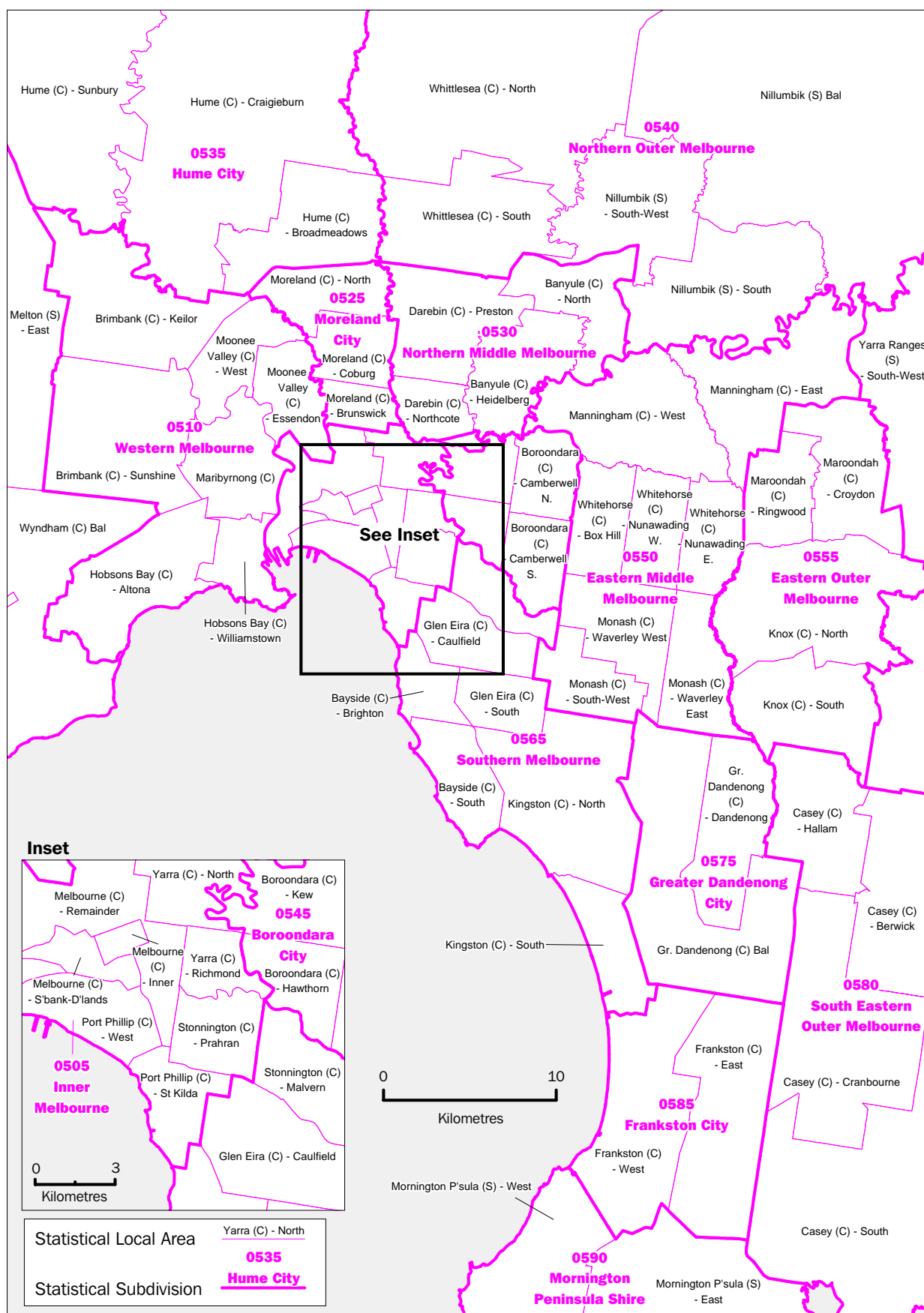

FOR MORE INFORMATION...

<i>INTERNET</i>	www.abs.gov.au the ABS web site is the best place to start for access to summary data from our latest publications, information about the ABS, advice about upcoming releases, our catalogue, and Australia Now—a statistical profile.
<i>LIBRARY</i>	A range of ABS publications is available from public and tertiary libraries Australia-wide. Contact your nearest library to determine whether it has the ABS statistics you require, or visit our web site for a list of libraries.
<i>CPI INFOLINE</i>	For current and historical Consumer Price Index data, call 1902 981 074 (call cost 77c per minute).
<i>DIAL-A-STATISTIC</i>	For the latest figures for National Accounts, Balance of Payments, Labour Force, Average Weekly Earnings, Estimated Resident Population and the Consumer Price Index call 1900 986 400 (call cost 77c per minute).

INFORMATION SERVICE

Data which have been published and can be provided within five minutes are free of charge. Our information consultants can also help you to access the full range of ABS information—ABS user pays services can be tailored to your needs, time frame and budget. Publications may be purchased. Specialists are on hand to help you with analytical or methodological advice.

<i>PHONE</i>	1300 135 070
<i>EMAIL</i>	client.services@abs.gov.au
<i>FAX</i>	1300 135 211
<i>POST</i>	Client Services, ABS, GPO Box 796, Sydney 1041

WHY NOT SUBSCRIBE?

ABS subscription services provide regular, convenient and prompt deliveries of ABS publications and products as they are released. Email delivery of monthly and quarterly publications is available.

<i>PHONE</i>	1300 366 323
<i>EMAIL</i>	subscriptions@abs.gov.au
<i>FAX</i>	03 9615 7848
<i>POST</i>	Subscription Services, ABS, GPO Box 2796Y, Melbourne 3001



2323520006993

ISSN 1329-4105

RRP \$21.00

© Commonwealth of Australia 2000

Produced by the Australian Bureau of Statistics